Gainesville Daily Sun

VOL. XXV, NO. 10 GAINESVILLE, FLORIDA, FRIDAY, FEBRUARY 21, 1908 TEN CENTS A WEEK

TRAFFIC PARALYZED

Worst Blizzard of Winter in the Middle West.

SNOW IS PILED IN DRIFTS

All Trains Are Late on the Western Lines and Electric Cars in Several Cities Have Had Their Schedules Greatly Interrupted.

Chicago, Feb. 20.—The blizzard which began here Tuesday and which practically paralyzed all transportation in Chicago and suburbs, was still in progress Wednesday, although the greatest fury of the storm had passed. A light snow fell during the early part of the day and was piled into [illegible] drifts by a strong wind.

Traffic on all surface and elevated street car lines as well as on steam roads was greatly delayed in spite of the strenuous efforts of the officials of the various lines.

Trains from the west arrived all the way from one to eight hours late.

There were accidents to pedestrians and one unidentified man was struck by a freight train on the Chicago and Northwestern railroad during the storm and killed.

Two men were found by the police almost completely buried in the snow.

An abandoned automobile was found in a snowdrift early Wednesday morning at Stewart avenue and Sixty-sixth street. The license tag and head lamps were missing and nothing was found by means of which the identity of the owner would be established.

Foot of Snow in Milwaukee.

Milwaukee, Wis., Feb. 20.—The blizzard which started in this section Tuesday continued with but slightly [illegible] fierceness Wednesday. About a foot of snow has fallen in Milwaukee and vicinity. The electric line to Racine is tied up on account of the [illegible] drifts of snow. Trains on the [illegible] roads are considerably delayed.

THREW BABIES TO HUSBAND.

[illegible] Injured in Trying to Escape from Tenement Fire.

[illegible]on, Feb. 20.—Mrs. Mary McDonald and her nineteen-bmonths-old [illegible] were dangerously injured in escaping a fire in their tenement on [illegible] floor of 1236 Tremont street, [illegible] Crossing, Wednesday.

Her husband, Patrick McDonald, [illegible] to the street without serious [illegible] and the wife threw her two [illegible] to him.

The first, four months old, he [illegible] in his arms without serious injury [illegible] the infant, but the older one [illegible] the street.

The woman herself received a fractured skull and it is feared will die.

[illegible] occupants of the tenement escaped without injury. The building [illegible]ly damaged.

[illegible]ght Way Through Blizzard.

[illegible], Feb. 20.—A dispatch to [illegible] Tribune from Michigan City, Ind., [illegible] Paul Picard, in the pilot car [illegible] by the Chicago Motor club [illegible] the New York-to-Paris racers, [illegible] Michigan City Tuesday afternoon after two days and a night spent [illegible]ing the terrible roadways of [illegible] Indiana. The last seven [illegible] were made through drifts in the [illegible] a blizzard which almost shut [illegible]w the trees and fences along [illegible]side.

Actor Drops Dead.

[illegible] Junction, Colo., Feb. 20—Hal [illegible] Carlysle, of New York, an actor of national prominence filling one of the leading roles in "The Wheel of [illegible] company, dropped dead here [illegible] night just as he was about to [illegible] the stage for the second act. [illegible] disease caused his death. He [illegible]y-five years of age.

[illegible]plosion Injures Several.

[illegible], Mass., Feb. 20.—The explosion [illegible] boiler in the Hamilton cor[illegible] new mill Wednesday morning [illegible] a wall of the building and [illegible] several men. Windows in the [illegible] the building were shattered [illegible].

SOUTHERN PROGRESS.

A Good Deal of Activity Shown in Georgia and Alabama.

Columbus, Ga., Feb. 20.—The Georgia and Alabama Industrial Index says in its regular issue for this week that although operations in all construction lines have been continued in an unusual degree during the winter months in Georgia and Alabama, the opening of the spring season will witness the beginning of costruction upon a very extensive scale. This will include residences, business buildings, municipal and county structures and improvements, hotels, school buildings, churches, bridges, paving, sewers, waterworks systems and railroads. In addition to the office buildings to be erected in Birmingham, Ala., as reported, plans for the erection have been announced of a nine-story steel and brick office building in that city. At Sylvester, Ga., it is proposed to expend $30,000 in building a waterworks system and an electric light plant. Tifton, Ga., has sold $30,000 of bonds, the proceeds from which will be used in making municipal improvements. Albany, Ga., is preparing to build a city hall at a cost of $30 000 and Woodlawn, Ala., will construct a city hall at a cost of $15,000. The two buildings will be erected for the University of Alabama, at Tuscaloosa, Ala., and a library building will be constructed for the Alabama Polytechnic Institute at Auburn, Ala. A bank building at Ensley, Ala., will be remodeled. Church buildings will be erected at Valdosta, Ga., Notasulga, Ala., Cordele, Ga, and Ensley, Ala. A waterworks system will be constructed at Lanett, Ala. Eight bridges are to be constructed of steel or reinforced in Jefferson county, Alabama.

Progress in industrial lines is steady and substantial.

SHOT AT CHURCH DOOR.

Murder Done in North Carolina as the Bishop Preached.

Williamston, N. C., Feb. 20.—While Bishop Strange, who is holding a mission here this week, was delivering an eloquent discourse on salvation in the Episcopal church, three pistol shots were heard, and the ushers of the church rushed out and found E. B. McGlawhorne, who had been shot in the chest, by some unknown person.

Mr. McGlawhorne was conscious, and said to his son, who was among those who rushed out, that some one arose in the darkness and with the words, "You are the man I have been looking for," shot him down.

Mr. McGlawhorne was carried to his house, where every effort was made to save him, but he died.

His assailant left no trace, and the authorities have no clew to his identity.

STATUTORY PROHIBITION LOSES

Measure Lacked Two Votes of Requisite Number in Lower House.

Jackson, Miss., Feb. 20.—The surprise of the legislative session occurred when an amendment seeking to establish constitutional prohibition was defeated in the lower house, lacking two votes of the required majority of two-thirds.

A singular feature of the defeat was that all members from open saloon counties favored the amendment and many who had voted for statutory prohibition were against it. Those favoring the calling of a constitutional convention are credited with having defeated the amendment in the hope that it would strengthen their cause.

Fleet Approaching Callao.

Lima, Feb. 20.—A wireless message dated Wednesday 12:45 a. m. from the American battleship fleet has just been received here. It says the squadron was then 224 miles from Callao. The speed had been reduced to eight miles an hour. The message says also that Rear Admiral Evans has not yet recovered his health. It is believed that the fleet will enter Callao harbor at 10 o'clock Thursday morning.

Hundred Candidates.

Montgomery, Ala., Feb. 20.—There will be almost one hundred candidates for office in Montgomery county when the whole list is announced. Already nearly seventy have made known their ambitions.

TRIAL OF STOESSEL

Russian General Takes Responsibility For

THE FALL OF PORT ARTHUR

"If the Court Decides that the Surrender Was a Crime," Said the General, "I Ask for the Death Sentence."

St. Petersburg, Feb. 20.—The trial of Lieutenant General Stoessel reached the last act Tuesday, the prosecution waiving the privilege of putting in rebuttal to the defense.

The last word was given to the accused general, who uttered only a few sentences in a firm voice, and shouldered the entire responsibility for the surrender of Port Arthur.

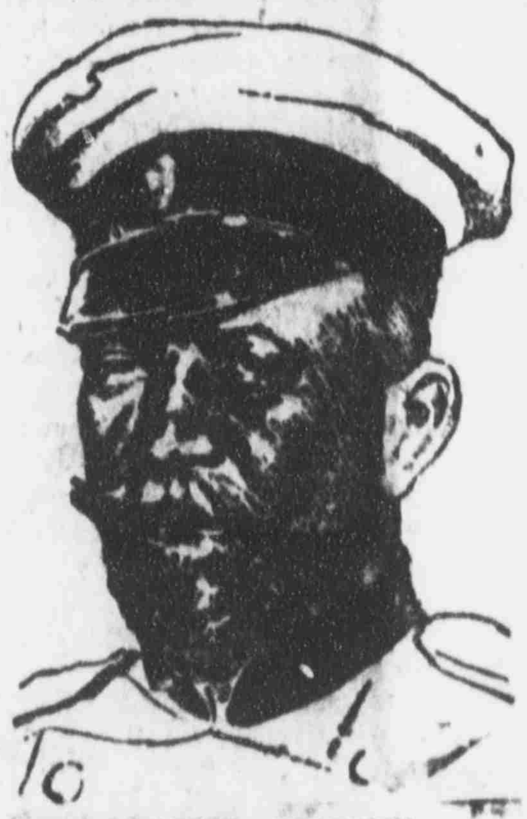

GENERAL STOESSEL.

"If the court decides that the surrender was a crime," he concluded, "I ask for the death sentence."

The court is expected to close the proceedings Thursday with its opinion.

JUMPED FOR THEIR LIVES.

Boarders Forced to Flee from Burning Boarding House.

Houston, Tex., Feb. 20.—Eight people had to jump from the second story of a burning building at 2:30 o'clock Wednesday morning, three of them being injured, one dangerously.

The injured:

Mrs. Hattie Smith, badly cut by glass.

Ed Smith, aged twenty, badly cut and dangerously injured by fall.

Clark Smith, aged twenty, cut on face and bruised.

The house was a boarding house, and the flames broke out all over it at once.

The inmates could not get out except by jumping, and they went through the windows, glass and all.

The building was a total loss, and adjoining property was slightly damaged.

Pardoned by Roosevelt.

Chattanooga, Tenn., Feb. 20.—President Roosevelt has pardoned Allan Parker, of this city, who was convicted in the federal court in Nashville two years ago and sentenced to serve five years in the federal prison at Atlanta, charged with misuse of funds of a bank at Tullahoma, Tenn. He was prosecuted by a Baltimore banking company, but every dollar used by him was made up.

More Night Rider Depredations.

Hopkinsville, Ky., Feb. 20.—Night riders late Monday night visited the farm of V. McKinney in the northern part of Christian county, broke open his tobacco barn, and rolled out two wagons heavily loaded with tobacco. Under one of the wagons they built a fire and the wagon and contents were destroyed. They placed dynamite in the other wagon but it failed to explode.

Cannon is Endorsed.

Springfield, O., Feb. 20—The republican state central committee has adopted resolutions endorsing Joseph Cannon for the presidency and fixed the date for the state convention on Thursday, March 25.

TO DECIDE CAT'S OWNERSHIP.

Appellate Division Supreme Court of New York Called on for Decision.

New York, Feb. 20.—The appellate division of the supreme court has been called upon to decide the ownership of a cat

It seems that the cat originally belonged to an actress who, when she left town, turned the animal over to the restaurant where she was in the habit of taking her meals.

The restaurant belonged to Paul Mortimer Brown, and in his employ as cashier was Miss Louise Mall, who was friendly to the woman who owned the cat.

Some time after the cat arrived at the restaurant, Miss Mall married Max Doring. They went to Germany on a wedding tour and when they returned the former cashier remembered the cat and decided that it would be an adornment to her home. So Doring went to the restaurant and carried the cat away. Brown promptly had Doring arrested but he was discharged and he next brought suit against Brown for $10,000 for false arrest. A jury awarded him $700 and the case goes to the appellate division on an appeal by Brown.

Brown says he will carry the case through all the courts in the land before he will pay $700. In the meantime the cat has disappeared.

NATAL ACT TESTED.

Japanese Were Fined $500 and Terms of Imprisonment.

Seattle, Wash., Feb. 20.—A dispatch from New Westminister, B. C., says:

The natal act passed unanimously by the provincial government was tested Tuesday when the two Japanese from Portland, who on Friday last insisted on entering British Columbia, were fined $500 each and sentenced to twelve months' imprisonment.

This is the full penalty under the act.

Okazaki and Nakani, the men chosen by the Japanese government to make the test, were given the option of putting up two sureties and $250 each that they would leave the country immediately. They refused this chance of escape as instructed by their counsel and will continue the fight on appeal.

PLANS GREAT ROOF GARDEN.

Largest in World To Be Built in New York City.

New York, Feb. 20.—Arrangements were practically completed Tuesday between representatives of the Pennsylvania railroad and Fred Thompson, the theatrical manager and owner of Luna Park, Coney Island, through which Thompson secures control of the roof of the Pennsylvania big terminal station at Seventh avenue and Thirty-Second street.

The lease is for twenty years with a reported total rental in the neighborhood of $5,000,000.

The largest roof garden in the world is planned to be practically an open park in summer and enclosed during the cold season.

Race Meet at Ormond, Fla.

New York, Feb. 20.—Four motor cycle events have been added to the program of seven automobile events for the coming motor race at Ormond, Fla., beginning March 2, according to an announcement by the American Automobile association. Preparations for the meet are practically complete at this end, Robert Lee Merrill, chairman of the contest committee and secretary Butler, will leave on Saturday for Ormond and other members of the committee will go to Florida early in the week.

Met at Dallas, Tex.

Dallas, Tex., Feb. 20.—The Southern Cotton association assembled in convention at Fair Grounds auditorium, in this city, Wednesday. Delegates are present from all the southern states. President Harvie Jordan called the meeting to order and will preside over the deliberations of the convention

Grand Chief Ranger Dead.

Rochester, N. Y., Feb. 20.—Chas. F. A. Young, grand chief ranger of the Foresters of America, died on Wednesday of typhoid pneumonia.

FLOODS STILL RAGE

Situation in Southern Indiana Reported More Serious.

LOWLANDS ARE SUBMERGED

Great Suffering Caused Among Many People Who Have Been Forced to Camp in Temporary Quarters—Snow Adds to the Suffering.

Indianapolis, Ind., Feb. 20.—The flood situation in Southern Indiana is more serious.

Swollen rivers have increased their depth during the night and thousands of additional acres of lowlands are submerged.

At Evansville the Ohio river guage showed 39 feet Wednesday at noon.

The river is rising at about one inch an hour.

Rain and snow fell during the night followed by a cold wind causing much suffering among those camped in temporary quarters among the hills.

Green river rose twelve inches during Tuesday night.

At Terre Haute the Wabash rose four inches reaching 18 feet.

At Hazleton the White river rose 6 inches and is now 22 feet.

DR. DUBOUCHET RELEASED.

American Citizen Who Was Arrested in Odessa Recently.

Odessa, Feb. 20.—Dr. Dubouchet, the American citizen who was arrested recently in Odessa on the charge of being connected with the revolutionary organization, was released Wednesday but he was ordered to leave Russia within ten days.

When Dr. Dubouchet was taken into custody the police refused him permission to consult the American consul. The matter was then taken up by Ambassador Riddle at St. Petersburg and the foreign office promised that the prisoner would be allowed to talk with the representative of his country.

As a result Alfred W. Smith, the American vice consul, secured the release of Dr. Dubouchet. He probably will join his wife in Switzerland. Mrs. Dubouchet is a Russian woman of noble birth. Her maiden name was Orloff. It has been declared that she spent a large part of her fortune in aiding the Russian revolutionary movement. Dr. Dubouchet, who has lived in Odessa for several years, was arrested on the order of the governor general.

BIG FLEET AT 'FRISCO.

Imposing Array of Battleships to Assemble at Golden Gate.

San Francisco, Cal., Feb. 20.—The United States battleship Nebraska, Captain Nicholson, arrived Tuesday from Magdalena bay as the van guard of a fleet which will be in this harbor by Saturday, and which, though not so large as that on its way here under Admiral Evans' command, will be the most imposing array of fighting machines ever assembled inside the Golden Gate.

Captain Dayton's big four, the West Virginia, Maryland, Colorado and the Pennsylvania, and Admiral Seebrig's armored cruiser Tennessee and Washington, will be here Friday and will be joined Saturday by the South Dakota and California, now anchored between here and Mare island. These with the Nebraska, will make nine big first class warships with about 800 officers and men on each vessel.

Swept Dynamite Into the Fire.

Birmingham, Ala., Feb. 20.—Charley Fish and Nelson Jackson were fatally injured and Charles Jones and Hensley Grant seriously injured at Mulgay, by the explosion of a dynamite cap. All the parties were negroes. The men were sitting about a camp fire when some one unknowingly swept the cap into the blaze.

Big Hotel Going Along.

Montgomery, Ala., Feb. 20.—The ten story Gay-Teague hotel will be rushed to completion after resumption of work on April 1. It is to be one of the most modern structures of the south.

CONGRESS EXPECTED TO ADJOURN IN APRIL

Provided Speaker Cannon Decides to Permit Such Action.

FRANK CLARK AS SECRETARY

Florida Congressman's Election to That Position on National Democratic Committee Out of the Ordinary. Bryan's Opposition.

Special Correspondence The Daily Sun.

Washington, D. C., Feb. 20.—I am informed it is the intention of the leaders to adjourn Congress as soon as the appropriation bills are passed, and Speaker Cannon expects Congress will adjourn by the end of April. That would be the earliest adjournment of Congress at the long session that has occurred for many years. It is thus evident that it is not lack of time that will prevent consideration of the tariff or other legislation recommended by the President. The Republican leaders are determined to stop the flow of reform legislation which began and ended with the railroad-rate bill, with the intention and hope of receiving the same liberal contributions for their campaign funds as on former occasions. No doubt Wall Street, the National banks, the railroads and the tariff-protected trusts will gratify their wishes, if no reform legislation is accomplished.

In the Senate the Aldrich currency bill is under consideration, and all the committee amendments have been agreed to except those authorizing the Secretary of the Treasury to fix the value of bonds and the provision relating to the use of railroad bonds to secure the emergency currency. The Democrats object to the use of railroad bonds of any description as security for bank circulation. "They are going in, however," declared Senator Bailey. "The Republicans have the majority and the power to do so, and they will put in railroad bonds." It will be great advantage to the Wall Street interests if railroad bonds are included as security for National bank circulation, for such bonds would at once advance in value in consequence of the demand that would be created. Many of the banks would invest in such bonds, and hold them ready for securing the issue of emergency currency, and as such bonds can now be bought on the basis of paying from 5 to 6 per cent interest it would be a good investment for the banks, and would greatly relieve the Wall Street interests to have the price of railroad bonds advance through the demand by the National banks.

I noticed J. Pierpont Morgan and other New York financiers interested spectators in the gallery of the Senate when Senator Aldrich was delivering his speech on the currency bill, which was so unusual as to indicate how much they are interested. There is millions "in it" for them if they can find a market for unsalable bonds and can turn the proceeds into other more profitable channels. You can always trust a Republican Congress to look after the "interests" that furnish campaign "boodle."

Party politics are still in a very chaotic condition—no prophet can tell who the Republicans will nominate for President until some of the States that have no favorite sons have selected delegates. But looking at the matter from an unbiased standpoint, I should expect that if Mr. Taft is not nominated on the first ballot there is likely to be a deadlock and the Chicago convention may then extend its session into a second week. The reactionaries or conservatives may then combine upon Senator Knox, who will have all the great "interests" back of him and the promise of a big barrel to elect him. Promises of such affluence, with perhaps the advantage of handling some of it, will convince a good many patriots that Knox is the man when the final tussel takes place for the control of the Republican party.

The Democrats have been much interested in the election of the officers of the Congressional Campaign Committee, and the selection of Congressman Lloyd of Missouri as chairman is viewed by some as a Bryan victory. But the fact that more than one-third of the representatives of the State delegations voted for Congressman Ryan, who is not regarded as being a Bryan enthusiast, is looked upon as indicating the strong minority sentiment against the nomination of Mr. Bryan for President. An inovation of the usual procedure of the committee was the election of Congressman Clark of Florida as secretary, which position has hitherto been given to someone outside of Congress. Mr. Clark is an active worker and is regarded by his friends as a very competent political manager, having been chairman of the State Committee of Florida. Chairman Lloyd has not yet determined where the campaign headquarters will be located, but is said to favor Chicago, as he expects to make the fight for increasing the Democratic membership principally in the West. If Mr. Taft is nominated by the Republicans it would appear from the strong Roosevelt sentiment in the Western States, which Taft in a great measure will inherit, that more doubtful Congressional districts can be carried in the Eastern States by the Democrats than in the West. If the tariff is made a paramount issue in the campaign there should be, in consequence of the business depression in the East being much greater than in the agricultural West, a strong trend towards tariff reform, as tariff protection, if not a panic breeder, at least has not been able to preserve prosperity. The farmers of the West are mostly prosperous, and those who are Republicans will be unlikely to vote for Democratic Congressmen. Therefore, the Eastern and Central States offer the best chances to Democrats of securing doubtful Congressional districts, so it follows that the campaign headquarters of the Congressional Committee should remain in the East.

Democratic politics enlivened the proceedings in the House of Representatives on Monday, when Congressman Leake of New Jersey, who is one of the new Democratic members, injected into the debate on the Indian appropriation bill a denunciation of Mr. Bryan and his methods. Mr. Leake said he had been surprised at the usurpation of the prerogatives of the delegates to the Denver convention. There were some men who seemed to believe the House of Representatives the place to nominate a candidate on the Democratic ticket, and "unless my silence might be construed as an endorsement of William J. Bryan, I rise for the purpose of making this protest." He admitted that Mr. Bryan was honest, consistent and sincere, but his familiarity with the decalogue better qualifies him for the pulpit than the Presidency. The gossip of the cloak-room is, that other members are expected to thus openly declare that they fear that if Mr. Bryan is nominated he cannot be elected.

ROBERT MILLER.

Appetite for Crabs

THE codfish has an enormous appetite for shell-fish, crabs and lobsters. He eats them alive and he eats them raw. He eats them all without indigestion and grows fat. He has a powerful liver.

The oil from the cod's liver makes

Scott's Emulsion

A natural power to digest and to produce flesh is in every spoonful. This power means new vigor and new flesh for those who suffer from wasting diseases.

All Druggists; 50c. and $1.00

University to Play Ball.

The University of Florida baseball team left yesterday for DeLand, where they will contest with the boys of Stetson. From DeLand they will go to Winter Park, and Saturday will play two games with Rollins. The University boys have been in constant practice recently, and are in good condition. They feel confident of carrying off the honors.

"Mr. Hughes will lose the barber vote." ventures The Columbia State. But if he gets the United whisker vote to make up for it he won't lose anything in the aggregate.

SCHOOL CHILDREN HAVE GOOD FRIENDS

In Attorney-General Ellis and Superintendent Holloway.

OVER A MILLION DOLLARS DUE

The Common School Fund from Sale of Public Lands, Having Accumulated Since 1868—Demand Will be Made for Immediate Accounting.

Special to The Sun.

Tallahassee, Feb. 20.—In accordance with the opinion recently given by Attorney-General Ellis that there is due the State school fund twenty-five per cent of proceeds from sales of public lands made since adoption of constitution in 1868, two members of the State Board of Education, who have always taken especial interest in the matter, have made an examination of the official records, resulting in the conclusion that the Board is now entitled to demand of and receive from the Trustees of the Internal Improvement Fund not less than one million dollars, and probably more, in cash. These members, who are Superintendent Holloway and Attorney-General Ellis, at an early meeting will urge the Board to present an imperative demand on the Trustees for a full account of all sales since 1868, and for immediate settlement of the just claim due to the school children of Florida.

J. G. C.

CARE OF THE STOMACH.

Indigestion May be Overcome by Simple Treatment.

In the treatment of stomach troubles, the first thing to do is to get the mucous membrane of the stomach and intestines into a healthy condition.

Next in importance comes a strengthening and stimulation of the muscles of the stomach and bowels.

Both results can be accomplished by the use of Mi-o-na stomach tablets, a combination of healing remedies for the raw and irritated mucous membrane and strengtheners for the stomach muscles.

Mi-o-na is not a mere digestive remedy, but is an absolute cure for all stomach disorders (except cancer), and is so reliable in its action that J. W. McCollum & Co. sell it under an absolute guarantee to refund the money unless it cures. Every sufferer with stomach troubles should get a 50-cent box and test its virtue on this guarantee, that it will cost nothing unless it cures.

Land Mark Being Removed.

The old building so long occupied by Holy Trinity Episcopal church, at the corner of West Main and East Court streets, has been acquired by the St. Augustine Episcopal Mission, colored, and workmen are now engaged in removing the building to its new location on West Church street.

The lot upon which this building has stood for so many years has been purchased by the Masonic fraternity, as has already been noted in The Sun, and in a short time a handsome Masonic temple will be erected thereon which will be a credit to the city, as well as the fraternity.

Thus everyone has been benefited: Holy Trinity has an elegant new stone edifice, one of the finest in the State, St. Augustine Mission has secured a better building, and the Masons will soon have a magnificent home and club-room of their own.

Will Give Drag Ride.

In honor of her guest, Miss Florence Sammis of New Canaan, Conn., Miss Alice Thomas will tomorrow give a drag ride and picnic at the Devil's Millhopper. A large drag has been secured, and the party expects to leave early in the morning.

Those who have had the honor of an invitation are anticipating with a great deal of pleasure this novel trip and outing.

PILES CURED IN 6 TO 14 DAYS.

PAZO OINTMENT is guaranteed to cure any case of Itching, Blind, Bleeding or Protruding Piles in 6 to 14 days or money refunded. 50c.

SOME STATEMENTS REGARDING NEW THEORY

Followers of Cooper and His Novel Ideas Give Reason for Their Belief in Him.

With a theory that human health is dependent on the stomach and with a medicine which he says proves this theory, L. T. Cooper, a comparatively young man, has built up an immense following during the past year.

Cooper has visited most of the leading cities of the country, and in each city has aroused a storm of discussion about his beliefs and his medicines. Wherever he has gone, people have called upon him by tens of thousands, and his preparation has sold in immense quantities.

The sale of this medicine has now spread over the entire country, and is growing enormously each day. In view of this, the following statements from two of the great number of followers which he now has, are of general interest.

Mrs. Agnes Viggenhouser, of 942 St. Louis Avenue, Chicago, has the following to say on the subject of the Cooper preparations: "For more than ten years I was broken down in health. I could not sleep and I was very nervous. Gradually I began to lose my memory, until I could not remember things from one day to another. I had severe pains and cramps in my body, and I would at times see dark spots before my eyes. I was unable to do any work whatever, as my strength was failing. I had no appetite, nor could I take any medicine.

"I had about given up hope of ever being well again when I read of Mr. Cooper's remedies. I decided to give them a trial, and I began to feel better at once. After taking the medicine for two weeks I can say that I am a new woman. I can eat with enjoyment, the pains in my body have left me, and I am stronger than I have been for years.

"I cannot say enough for Mr. Cooper's remedies. They are wonderful, for they have done everything claimed for them in my case."

Another statement by Mr. W. B. Stewart, 109 W. Madison St., Chicago, is as follows: "I have had stomach trouble for years, and anyone who is afflicted this way knows what an awful distressed feeling it causes. Many a time I have felt that I would give most any price to be cured. It was by accident that I heard of this man Cooper's remedies. I immediately made up my mind to buy a treatment of him. I used it for about two weeks, and it is impossible to tell how much good it has done me. I feel altogether different, I have more life and energy than I have had for years. This medicine certainly does stimulate and strengthen the whole system. Tired feeling and weak condition of the stomach has entirely passed away. I feel well again."

We sell Cooper's celebrated medicines which have made this wonderful record in all parts of the country.—J. W. McCollum & Co.

FLORIDA
MID-WINTER EXPOSITION
—At JACKSONVILLE—
Now Open Daily, 10 a. m. to 11 p. m. Admission 25c; Children 10c

BEACHEY and His AIR-SHIP—Daily Flights.

HORSE SHOW, Feb. 17 to 22—See The Standard Stock Farm exhibit and 100 other horses on exhibition.

LIVE STOCK SHOW opens Feb. 22—See Spring Park Farm exhibit and 150 other entries. Pet Stock, Cat, Bird, Poultry, Pigeon and Dog Show, Feb. 12 to 16. Send in entries.

MANY FLORIDA TRAIL SHOWS—Bostock's Animals, Iggorote Village, Esquimo Village and 30 other great shows. Free Fireworks. Ten Free Acts weekly. Special Railway Excursion Rates. See agents.

G. S. MERCHANT & CO.,
Retailers and Jobbers in
Staple and Fancy Groceries,
Grain, Garden Seed and Fertilizers.
SOUTH SIDE SQUARE, : : : GAINESVILLE, FLORIDA
Highest market price paid for Chickens, Eggs and other Produce.

A Complete stock of Hay, Corn, Oats, Flour, Bran, Meal, Cotton Seed [illegible] and Rye. We handle only the VERY BEST goods at the LOWEST PRICES, and guarantee satisfaction always

If You Are Insured..

In a Company that is Responsible, Have a Policy Correctly Written With Liberality of Policy Contract and the Company Pays Losses Promptly

You Are Assured

That no serious loss can overcome you without you have some refuge.

Fire, Life, Accident and Health Insurance.

None but Reliable Companies Represented.

A. M. CUSHMAN,
Information cheerfully furnished. GAINESVILLE FLORIDA

Secret!

No secret about Ayer's Hair Vigor. Show this formula to your doctor.

AYER'S HAIR VIGOR, NEW IMPROVED FORMULA
Sulphur. Destroys germs that cause dandruff and falling hair. Cures rashes and eruptions of scalp.
Glycerin. Soothing, healing. Food to the hair-bulbs.
Quinin. A strong tonic, antiseptic, stimulant.
Sodium Chlorid. Cleansing, quiets irritation of scalp.
Capsicum. Increases activity of glands.
Sage. Stimulant, tonic.
Alcohol. Water. Perfume.
J. C. Ayer Co., Lowell, Mass.

GUARDS' SMOKER A BIG SUCCESS

Opening of New Armory Wednesday Was An Enjoyable Occasion.

OYSTERS, CIGARS, SPEECHES

The Affair Was Entirely Informal, But a Big Crowd Was Present, and Many Interesting Talks Were Made. New Armory Up-to-Date.

To the officers of the Gainesville Guards, Captain J. W. Blanding, First Lieutenant Shields Warren and Second Lieutenant Wm. Wheeler, the members of that company are indebted for one of the most enjoyable oyster suppers and smokers ever held in this city.

This smoker was given on Wednesday evening, in commemoration of moving into the new armory, formerly Seminary Hall. It was attended by about fifty members of the company and a few specially invited friends, and was all the more enjoyable on account of it's informality. Everyone present seemed to be at ease, and the occasion was one which will long be remembered by those who were fortunate enough to attend.

The exercises opened with a short drill by the company, after which the supper was announced.

Captain Blanding in his clever manner, acted as toastmaster, and while "the boys" were gathered around the festive board talks were made by several. The first speaker called upon was Senator H. H. McCreary, who was a guest of honor. Senator McCreary made a brief but most interesting response, in which he assured his hearers of his hearty friendship, not only as a legislator, but as a citizen. He concluded his remraks with the assurance that he was glad to be present, and that the State Troops could depend upon him to assist them in every way possible, because he believed the troops were a strong arm of the government.

Captain N. H. Cox, of the University, followed Senator McCreary in an interesting talk, in which he related his experience with the State Troops as commander of the military company in Lake City. Captain Cox's remarks were listened to with deep [illegible]

[illegible] Harrold, an honorary member of the company, and also a guest of honor, was called upon to "express [illegible]" Mr. Harrold stated that he [illegible] honor of being an honorary [illegible] of the Guards, and he felt [illegible] by it. He always manifested [illegible] pride in the company, and [illegible] proud that Gainesville could [illegible] such a fine body as was com[illegible] in the Guards.

Lieutenant Gerald of Tampa made an interesting talk on Fort Pickens and the work of the last State encampment. His remarks were well received.

Lieutenant Shields Warren, who is gaining prominence not only as a military man but as a politician, was the next speaker. When he arose to speak he was greeted by enthusiastic applause, for no man has manifested a deeper interest in the company of which he has the honor to be second in command. Lieutenant Warren told those surrounding him how honored he felt to be an officer of the company, after which he proceeded along general military lines. Being well posted in military matters, his remarks were received with the deepest attention.

Toastmaster Blanding called for Lieutenant Wheeler, but a search revealed the fact that he had "deserted"—which as a rule is not customary with that clever officer. Some of his comrades good-naturedly declared that they believed he was expecting to be called on for a speech, which he feared worse than powder, and "took to the woods." At any rate, he was gone.

At the conclusion of the proceedings around the table, members of the company who desired indulged in pool, bowling, basket ball and exercises in the gymnasium, while others gathered around the tables in the reading-room.

The supper was prepared under the careful management of M. B. Saunders, who has gained a reputation as a caterer. Whatever Mr. Saunders undertakes in this line he does well, and his services are always in demand for functions of this kind

The Guards have, in this new armory, one of the most modern things of the kind in the State. The armory is equipped with a bowling alley, pool table, basket ball, a gymnasium, a comfortable, well-furnished reading-room, and other features which will have a tendency to increase the interest of members of the company, as well as to increase its membership.

The Guards are always recognized as one of the crack companies of the State in the matter of efficiency, and it is the ambition of the officers now to make it the leading company in point of membership. They are succeeding admirably, as a number of applications are being received at each meeting.

Off on a Fox Hunt.

Sheriff L. W. Fennell, and Joel Hunt of Atlanta, who came down with six of his hounds for a ten-days' fox hunt with the Sheriff, left yesterday for the woods, their destination being the plantation of Evans Haile, near Kanapaha. They took a good supply of provisions, and anticipate an interesting and successful hunt. They were accompanied by Mr. Hale, who expects to return to the city today.

HONOR TO SOLDIERS.

Corporal Holly Receives Medal for Efficiency With Other Soldiers.

Announcement has been made from the Adjutant-General's office of the names of soldiers who have been awarded the medals annually presented by the State for individual efficiency. The following letter has been addressed to Captain John W. Blanding, of Company H, 2nd Infantry (the "Gainesville Guards"), by the Adjutant-General:

"I have the honor to advise you that there has this day been sent you by registered mail, for delivery to Corporal William J. Holly of your company, the gold medal annually awarded by the State to the soldier attaining the highest degree of individual efficiency during the year.

"This medal has been awarded to Corporal Holly upon his military record during the year 1907 as reported to this office; and in transmitting the same I am directed by the Governor to extend his congratulations to the soldier upon the marked distinction which he has merited and won."

A similar letter has been addressed to the commanding officer of Company B, 2nd Infantry, at Leesburg, transmitting the silver medal awarded annually to the soldier attaining the second rating for general efficiency, which medal goes this year to Private John A. Crenshaw, of the Leesburg platoon of Company B.

Announcement has already been made of the award to Sergeant Luther Holloway of the bronze medal which entitles him to the designation of the "best drilled soldier in the Florida State Troops." Sergeant Holloway belongs to Company C, 1st Infantry (the "Bloxham Rifles"), of Tallahassee.

SPRING
[illegible] Opening Up Beautifully

[illegible] young man's fancy is [illegible]ing lightly to thoughts [illegible]ve, and the housekeep[illegible] to housecleaning and [illegible] furnishings. Also

[illegible]r Immense Stock
of
[illegible]W FURNITURE

[illegible], Rugs, Art Squares, Shades, [illegible], Rockers, Porch Goods, [illegible], Refrigerators, Go-Carts, Of[illegible] Ladies' Desks, etc., IS OPEN[illegible] BEAUTIFULLY.

[illegible]r friends and the pub[illegible] invited to call and [illegible]r attractive lines and [illegible]r more attractive

[illegible]ville Furniture Co.

Are Your Little Ones Strong and Healthy?

There is no mother in the land but wishes her little ones to be strong and robust. If they are not, the main cause of their trouble is usually the inability of their little stomachs to care for the food they eat.

The delight of children is pastry, cookies, cakes and all manner of dainties which contain more or less grease. If this class of food is fried or shortened with lard, it is bound to be more or less greasy, soggy, indigestible, and wholly unfit for assimilation by the stomach of a grown up person, let alone that of a child.

COTTOLENE keeps the children's stomachs in a normal, healthy condition. It is a pure, vegetable product, which makes light, digestible, healthful food. When used to fry or shorten pastries, cakes, and all such edibles, the children can eat their fill and not suffer from the bad after-effects resulting from such products as lard.

If you value the health of your children, shorten their food with COTTOLENE.

Cottolene is Guaranteed We hereby authorize your grocer to refund your money in case you're not pleased after having given COTTOLENE a fair test.

Never Sold in Bulk COTTOLENE is packed in pails with a patent air-tight top, to keep it clean, fresh and wholesome; also, to prevent it from absorbing the disagreeable odors of the grocery, such as fish, oil, etc.

Cook Book Free We shall be glad to send any housewife, for a two-cent stamp, our new "PURE FOOD COOK BOOK," edited and compiled by Mrs. Mary J. Lincoln, author of the famous "Boston Cook Book." Address

THE N. K. FAIRBANK COMPANY, CHICAGO

Nature's Gift from the Sunny South

NEWS OF CITY AND COUNTY CONDENSED

The Baird Hardware Company has a change of advertisement in this issue, in which they call especial attention to housekeepers of a few specials for this week. These specials are all useful, and those in the market would do well to look over the line.

W. W. Kirkpatrick of Atlanta, Ga., special agent of the Westchester Fire Insurance Company, who is making his headquarters in this city for several days, returned yesterday from Alachua and High Springs, where he has been for the past two days on official business. Mr. Kirkpatrick, like everyone else who visits this city for any length of time, is well pleased, and will continue to make Gainesville his headquarters as long as he is in this section.

OFF ON A TOUR.

Mr. Sammis and Mrs. Saunders Will Take an Interesting Trip.

C. H. Sammis of New Canaan, Conn., who, with his charming daughter, Miss Florence, is on a visit to the former's brother-in-law, M. B. Saunders, left yesterday for Tampa and Manatee. He was accompanied by Mrs. Saunders, and at the latter place they will be guests of Mrs. Saunders' sister, Mrs. W. T. Green. Miss Florence Sammis remained here with Miss Alice Thomas.

Before returning to Gainesville Mr. Sammis and Mrs. Saunders expect to visit the East Coast, and will also visit Knight's Key, the southern terminus of the Florida East Coast railway.

Mr. Sammis, who is an extensive telephone and telegraph pole contractor at his home, is delighted with this, his first visit to Florida, which he declares is "the grandest country on earth." Judging by his physique he evidently did not come to Florida for his health, as he will easily tip the beam at 240 pounds, with a corresponding good nature.

Ladies Were Pleased.

In Mesdames K. B. Moore and E. B. Turner, Northern ladies who have been spending the past few days here, but who left for Jacksonville Thursday, Gainesville has two friends who should be appreciated.

These ladies have made a tour of the State, both East and West Coast, but declare that Gainesville is the prettiest little city from a natural standpoint they have visited in the State, and the people the most hospitable they have ever met. The ladies will remain in Florida for another month, and may return to Gainesville in a few days.

La Grippe and Pneumonia.

Foley's Honey and Tar cures la grippe coughs and prevents pneumonia. Refuse any but the genuine in the yellow package. J. W. McCollum & Co.

The Weather.

Following the heavy rain of Wednesday the people of Gainesville were greeted by a very chilly atmosphere Thursday morning, the thermometer remaining around 38 the entire day. A heavy wind set in from the northwest about 12 o'clock Wednesday night, and the weather vane pointed in that direction nearly all of Thursday. The wind moderated in the afternoon, however, and with it the temperature.

Late in the afternoon it was feared that there would be a severe freeze this (Friday) morning, but at the hour of closing our forms the indications were that there would be nothing more than a very heavy frost.

SEASON OF 1908
Grand CONCERT
—AT—
The Tabernacle
TUESDAY, 25th of FEB'Y
—8 P. M. Sharp—
Under the Auspices of THE GAINESVILLE MUSICAL AND DRAMATIC CLUB
Tickets, 50 and 25c.
FOR SALE at MILLER'S

...OPERA HOUSE...
20 —THREE NIGHTS STARTING THURSDAY, FEB.— 20
J. RUS. SMITH FAMOUS
MURRAY COMEDY COMPANY
Will Present High-Class
Comedy, Drama and Vaudeville

Don't fail to see [illegible] & Co. in "THE MERMAID'S DREAM," showing Live Fish, Mermaids, Dragons and Water-Nymph.

Ladies free on opening night when accompanied by a person holding a paid 50-cent ticket—if purchased before 6 o'clock Thursday evening.

Prices 25, 35 and 50c. Seats on sale today. Matinee Saturday 3 o'clock.

Miss N. Norton
Novelties, Books, Stationery Souvenirs, Sheet Pictures and Picture Frames .....
206 East Liberty Street,
GAINESVILLE, - - - FLORIDA

THE WHITE HOUSE
Gainesville's New and Up-to-Date Hotel
Everything first-class. Baths free. The traveling man's retreat. Rates $2.50 and up.
JAMES VAN ALLEN, PROPRIETOR

ABSTRACT & REALTY CO. (Incorporated)
E. E. VOYLE, M'gr.
Abstracts of Title and full information furnished regarding lands in the county. Our manager has lived in this county 24 years and is thoroughly conversant with land titles.
E. E. VOYLE
FIRE, ACCIDENT, BURGLARY AND INDEMNITY INSURANCE.
Representing a number of prominent American and English companies
Real Estate and City Loans. GAINESVILLE, FLA.

The DAILY Sun

Entered at the Post Office at Gainesville, Fla. as second-class mail matter.

M. H. McCREARY……Editor and Publisher.
JESSE E. BURTZ……………City Editor.
F. M. PREWITT …. Supt. Composing Rooms.

OFFICE: PORTER BLOCK.
[illegible] W. Main Street, S. TELEPHONE 43-3

THE DAILY SUN, published every morning except Monday, delivered by carrier in the city, or mailed to any part of the United States, postage free, for $5 a year; $2.50 six months; $1.25 three months; or 50 cents for five weeks—strictly in advance.

Reading notices in local column 10 cents a line for first insertion, and 5 cents for each additional insertion.

Rates for display advertising made known on application.

The Twice-a-Week Sun is an eight-page, forty-column paper, published every Monday and Thursday, and contains all the news of the week, local, State and general, and will be mailed, postage free, to any part of the United States or Canada, for $1.00 a year—in advance.

All advertising bills become due after first appearance of advertisement, unless otherwise stipulated in contract. Parties not known to us will be required to pay for advertising in advance. Address, THE DAILY SUN,
GAINESVILLE, FLA.

In order to make Taft look the part of a G. O. P. elephant cartoonists merely have to attach the trunk and satchel.

Bryan is making no hit with Wall Street by announcing that in Roosevelt's position he would be just like him, only more so.

A member of a company playing "Ten Nights in a Bar-room" has been arrested in Kansas. He must have showed the effects of it.

Now that the Horn has been properly rounded and the northbound trip begun, it will of course be all up-hill work for the battleship fleet.

While Harry Thaw is insisting that he is sane, he probably is satisfied that the other inmates who talk the same way are mad as March hares.

The candidate who indulges in "mud slinging" during the present campaign in Alachua county will never reach the political goal for which he is contending.

The tariff that protects and fosters the trusts may not have caused the panic, but it certainly did not preserve prosperity, as our Republican friends declared it would.

Since the discovery that Congress is costing the country $150 a minute the visitors to the House galleries have a right to expect a performance that will look a little more like their money's worth.

The Republican party which used to boast that it "did things" has been considering in Congress the question of emergency currency for nearly three months, and has not yet arrived at a conclusion.

One-fourth of what we eat, says one writer, keeps us. That looks like pointing the way to economy, but most of us will continue eating the other three-fourths because they keep the folks who need the money.

Albert Jennings of Pensacola and Ex-Governor W. S. Jennings of Jacksonville both want to be National Committeeman from Florida. Their similarity of names may be the means of some other aspirant winning the coveted prize.

Hon. W. B. Lamar, candidate for United States Senator, will shortly visit Gainesville in the interest of his candidacy. Congressman Lamar has a good record upon which to go before the people, and he is not the man to hide his light "under a bushel."

The Representatives from the Philippines can now sit in Congress and draw salaries, but cannot vote, but the sugar trust and the tobacco trust have lots of votes there that will prevent the Filipinos getting their just dues.

Of all the candidates for United States Senator, D. U. Fletcher is probably the most pleasing speaker, but Will Bryan is without doubt the most forceful. Beard and Lamar are graduates in the school for oratory, however, and they will have to be reckoned with in this particular.

POLITICAL ACTIVITY.

The Sun's Washington correspondent says:

"Politics is beginning to buzz and sizz with unusual life and animation. It has been the misfortune of the Democrats in many State and National campaigns to go into the fight with a divided party, but in the Presidential campaign that is now approaching they will enjoy the benefit resulting from the condition of affairs prevailing in the Republican campaign. Mr. Roosevelt has been a great preacher on civil service reform, but it took Senator Foraker (Rep.) of Ohio to point out to the country that Federal patronage is being used all over the country in violation of law to boost the Taft candidacy.

"It is charged that there is indisputable proof that Federal officeholders are working for the Taft candidacy in Missouri and North Carolina, that their activity in Florida was revealed by the State convention, and that generally throughout the country officeholders, influenced by their knowledge that Mr. Roosevelt has fixed ideas about the succession, are working to the end that his desire in this respect shall be realized.

"In the first and second districts of Florida the Taft forces named four postmasters as delegates to the National convention.

"Recent developments in Missouri have also aroused criticism. In that State, it is declared, Federal officeholders were active in behalf of Secretary Taft at the convention held in the Second Congressional District. Postmasters, deputy collectors of customs and internal revenue collectors have all been pressed into the service for Taft, although it is not charged that this was done on orders from Washington.

"Two officers prominent in administration circles are taking an active part in the campaign to nominate Secretary Taft. One of them is George Von L. Meyer, the Postmaster-General, who it is said will be the big man of the administration if Mr. Taft is elected President. The other is Beekman Winthrop, Assistant Secretary of the Treasury. Messrs. Meyer and Winthrop, according to a Washington story, are in search of information as to the whereabouts of the band wagon.

"If what is said is to be believed, Mr. Meyers and Mr. Winthrop have evolved a process whereby anyone who may be on the fence can in a short time be converted into an enthusiastic 'Tafter.' An instance in point is related as follows:

"Some days ago there came up out of the South a Republican politician who wanted to know in the present emergency just what course he should pursue. He had been a zealous third-termer. But as the President had apparently put his foot down on the third-term movement he was at a loss as to which way to turn. He wanted to be for Taft, and although not from Missouri, he asked to be 'shown.' He was referred to Beekman Winthrop."

Now that the campaign for county offices is on, The Sun wishes to here and now inform the public that personal attacks upon candidates will not be permitted through its columns. A candidate's official record is public property, but personalities have no place in the columns of a newspaper. Stand upon your own merits, and if you have none, keep out of the race. Let's have a clean, gentlemanly campaign.

Those who are infatuated with currency inflation should bear in mind that the United States Treasury officials report there was $192,000,000 more money in circulation on February 1st than one year ago.

Beware of Ointments for Catarrh that Contain Mercury,

As mercury will surely destroy the sense of smell and completely derange the whole system when entering it through the mucous surface. Such articles should never be used except on prescriptions from reputable physicians, as the damage they will do is ten fold to the good you can possibly derive from them. Hall's Catarrh Cure, manufactured by F. J. Cheney & Co., Toledo, O., contains no mercury, and is taken internally, acting directly upon the blood and mucous surface of the system. In buying Hall's Catarrh Cure be sure you get the genuine. It is taken internally and made in Toledo, Ohio, by F. J. Cheney & Co. Testimonials free.

Sold by druggists. Price, 75c. per bottle.

Take Hall's Family Pills for constipation.

The suit of the L. & [illegible] Railroad Company and the Wismer Lumber Company against the trustees of the Internal Improvement Fund for certain lands and monies arising from the sale of other lands claimed by them under grants made by the Legislature, has been settled satisfactorily to both the trustees and the plaintiffs. It is claimed that the State is greatly the gainer by this legislation, for which Ex-Governor Jennings, who instituted the fight against deeding lands to railroads under their grants, and Governor Broward, who continued the policy of his predecessor, are entitled the credit. As one result of the settlement of the suit Governor Broward obtained money to continue his drainage operations, all the money arising from the sale of lands having heretofore been tied up by injunctions restraining the trustees from spending it. It is to be hoped that other claims against the trustees for lands granted by the Legislature (if there be any pending) will also be adjusted and the fund relieved from all embarassment. The common-school fund will greatly profit by such settlement.

The Sun will not play any "favorites" in the coming contest between deserving Democrats for county offices. Each candidate will be given a "square deal," and those who are declared the nominees of the party will be accorded our loyal support. Being a Democratic paper, we do not deem it proper to single out any one candidate as the choice of The Sun. Individually, the editor will exercise his privilege at the polls of voting for the candidates of his personal choice, but The Sun belongs to all the Democrats of Alachua county, and they will be accorded fair treatment in every instance.

There were during January commercial failures aggregating $27,099,814, while for the same month last year the amount was $13,628,126. This evidence of Republican "prosperity" would indicate that although the tariff protects the trusts it does not help general business.

Congressman Frank Clark is being complimented by the press generally for remaining in Washington and attending to the business of his constituents instead of running about the State in the interest of his re-election. Frank Clark is solid with the people, and he knows it.

Every day all of the people who are looking for things turn to the want ads. Have you anything to say to them—to the "people who are looking for things?"

It would be strange, indeed, if not one merchant in this city today had anything important to say to you through The Sun.

PIMPLES

"I tried all kinds of blood remedies which failed to do me any good but I have found the right thing at last. My face was full of pimples and blackheads. After taking Cascarets they all left. I am continuing the use of them and recommending them to my friends. I feel fine when I rise in the morning. Hope to have a chance to recommend Cascarets."
Fred C. Witten, 76 Elm St., Newark, N. J.

Best For The Bowels
Cascarets
CANDY CATHARTIC
THEY WORK WHILE YOU SLEEP

Pleasant, Palatable, Potent, Taste Good, Do Good, Never Sicken, Weaken or Gripe, 10c, 25c, 50c. Never sold in bulk. The genuine tablet stamped C C C. Guaranteed to cure or your money back.
Sterling Remedy Co., Chicago or N.Y. [illegible]
ANNUAL SALE, TEN MILLION BOXES

CAPUDINE
CURES COLDS and GRIPP It Removes the Cause.
Relieves the aches and feverishness.
Contains No Acetanilide

PATENTS
PROCURED AND DEFENDED. Send model, drawing or photo, for expert search and free report. Free advice, how to obtain patents, trade marks, copyrights, etc., IN ALL COUNTRIES. Business direct with Washington saves time, money and often the patent.
Patent and Infringement Practice Exclusively.
Write or come to us at
[illegible] Ninth Street, opp. United States Patent Office,
WASHINGTON, D. C.
C.A.SNOW & CO.

WOMEN WHO SUFFER FROM
Sick Headache
SHOULD USE
HERBINE
TRADE MARK
For Permanent Relief

HERBINE acts directly on the Liver. It will cure CONSTIPATION, DYSPEPSIA, MALARIA AND CHILLS. Is entirely free from all poisonous mineral substances, and is composed solely of LIFE-GIVING HERBS. Especially adapted for weak and weary constitutions; strengthens the weakened glands and organs; it checks all derangements of the human body.

CURED HER SICK HEADACHE
Mrs. Josie Cameron, Centralia Avenue, Temple, Texas, writes: "I find HERBINE gives me quick relief, and take pleasure in recommending it to all women who suffer from sick headache."

WITHIN THE REACH OF ALL
Fifty Cents A Bottle Avoid All Substitutes
Ballard Snow Liniment Co.
St. Louis, U. S. A.

SOLD AND RECOMMENDED BY
W. M. JOHNSON

Tampa & Jacksonville Rail'y

EFFECTIVE FEBRUARY 16, 1908.

Leave Gainesville for Micanopy, Fairfield and local points South……… 9:30 a m
Returning, arrive Gainesville ……… 4:25 p m
Leave Gainesville for Sampson City, Palatka, Lake City, Valdosta, and all points North 6:00 p m
Returning, arrive Gainesville …. ……… 9:30 p m

J. B. Cutler, Gen. Supt. L. E. Barker, Traffic Mg'r.

LIVE OAK, PERRY & GULF RAILROAD CO.

No. 1 Daily	No. 5 Sun Only	No. 3 Daily ex Sun	STATIONS	No. 2 Daily ex Sun	No. 6 Sun Only	No. 13 Sun Only	No. 4 Daily ex Sun
AM Leave	PM Leave	PM Leave		PM Arrive	PM Arrive	AM Arrive	AM Arrive
[illegible]	1 30	2 40	Live Oak	4 30	5 40	10 00	9 40
Ar [illegible]	Ar 2 00	Ar 3 40	Dowling Park	Lv 3 48	Lv 5 00	Lv 9 18	Lv 8 40
Lv [illegible]	Lv 4 45	Lv 4 10		Ar 3 30	Ar 4 55	Ar 9 10	Ar
[illegible]	4 57	Ar 4 25	Mayo Junction	3 25	4 45	Lv 9 00	Lv
Ar [illegible]	Ar 5 [illegible]	Ar 5 40	Perry		Lv 3 50	Lv 8 00	Lv 6 40
Ar10 30	Ar 6 30	Ar 6 35	Hampton Springs	Lv 2 05	Lv 3 30	Lv 7 30	Lv 5 55

Connection made at Dowling Park for all trains to and from Live Oak and Perry, and at Alton and Mayo Junction for Mayo, Alton and all intermediate points.
For information as to connections with other lines, 'phone or call on General Passenger Agent; 'phone 167, Lewin Building, Live Oak.
THOMAS DOWLING, President. R. P. HOPKINS, General Passenger Agent
LIVE OAK, FLORIDA.

SEA·BOARD
Air Line Railway

SAVANNAH, COLUMBIA, CAMDEN, SOUTHERN PINES, RALEIGH, RICHMOND, WASHINGTON, BALTIMORE, PHILADELPHIA, NEW YORK.

Three Elegant Trains Daily:
"SEABOARD FLORIDA LIMITED"
"SEABOARD EXPRESS"
"SEABOARD MAIL"

Modern Pullman Equipment

The SEABOARD FLORIDA LIMITED—Solid Pullman vestibuled trains, St. Augustine and Jacksonville to New York via Richmond and Washington. Dining Car (a la carte) service; Double Drawing-room Sleeping cars, Stateroom and Observation Car. Leave St. Augustine 11:50 a. m. and Jacksonville 12:55 p. m. daily, including Sundays.

For full information and sleeper reservations call on any Agent Seaboard or write

S. C. BOYLSTON, JR., Assistant General Passenger Agent
JACKSONVILLE, FLORIDA.

SHORT STATE ITEMS

The hard-surface roads of Volusia county are of great service to those residing in that county.

Raspberry Park, in Jacksonville, has been deeded to the State Board of Health as a site for a building to cost $25,000.

The Grace Episcopal church of Ocala has just been presented with a very handsome pulpit in loving memory of Dr. J. M. Eagleton.

There are more Northern visitors at New Smyrna this winter than in the history of the place, and it is reported that the place is growing faster than any other town on the East Coast.

It is reported that some who visit the State Fair grounds in Tampa are mixing red pepper with their confetti. The police are on the outlook for the guilty ones and if they are caught it will go hard with them.

John Cleary, a native of Marion county, met his death in Tampa Saturday night. He attempted to board a car for the fairgrounds and either fell or was pushed off the step, striking his head on a rail, causing concussion of the brain.

The county commissioners of Orange county have issued 5,000 booklets containing sixteen pages of descriptive matter and halftone cuts advertising Orange county. These booklets are to be sent to the Jacksonville Exposition and to the Tampa Fair for distribution. They will also be distributed to the tourists as they go northward.

A meteor hit near the A. C. [illegible] in Ocala Friday night. [illegible] course was marked by a flaming tail. An engineer on the A. C. L. saw the [illegible] when it fell and heard the explosion when it struck the earth. Many people living nearby were aroused from their sleep by the noise of the explosion. Some thought that someone was trying to blow up the [illegible]

AT THE OPERA HOUSE.

[illegible] Murray Comedy Company Opened Engagement Last Night.

[illegible] Murray Comedy Company, under the direction of J. Rus. Smith, [illegible] a three-nights' engagement at the opera house last night, presenting [illegible] interesting four-act comedy-drama, "[illegible], the Country Girl."

The house was well filled, as theater-goers became acquainted with the fact that the company was one among the best on the road.

The performance was good in every respect, and the specialties were up-to-date. All who attended were apparently well pleased with the show from start until the curtain went down on the last act. Miss Dorothy [illegible], the leading lady, is ably supported by Alvah Simms and a strong [illegible]

The company will play here for [illegible] nights, the bill tonight being the four-act comedy drama, "Down on the Farm."

COMFORTING WORDS

[illegible] a Florida Household Will Find Them So.

To have the pains and aches of a bad back removed; to be entirely free from annoying, dangerous urinary disorders is enough to make any kidney sufferer grateful. To tell how this change can be brought about will prove comforting words to hundreds of Florida readers.

[illegible] Oerting, seaman, of 419 L. street, Pensacola, Fla., tells how to do it. He says: "From my experience with Doan's Kidney Pills I can strongly recommend them to anyone in need of a good medicine for the kidneys. Kidney complaint and backache kept me suffering at intervals for years. The first or second attack I did not mind, but as time went by I grew worse and at times laid up. I could hardly walk and it was a difficult matter to straighten up after stooping, while the kidney secretions were irregular and unnatural. Doan's Kidney Pills cured me. From personal experience I know that this remedy can be depended upon to fulfill the representations made for it."

For sale by all dealers. Price 50 cents. Foster-Milburn Co., Buffalo, New York, sole agents for the United States.

Remember the name—Doan's—and take no other.

AN AGE OF PROGRESS

In Medicine as Well as in Art and Science.

This is an age of progress in the world of medicine as well as in arts and science. This is demonstrated by the remarkable discovery after years of research by two eminent French chemists of the process by which the curative, medicinal elements of the cod's liver may be separated from the oil, thus getting rid of that nauseating part of this valuable remedy.

In Vinol modern science has given to the world a most delicious cod liver preparation without oil made by a scientific, extractive and concentrating process from fresh cods' livers, combining with peptonate-of-iron all the medicinal, healing, body-building elements of cod liver oil, but no oil.

As a body-builder and strength-creator for old people, delicate children, weak, run-down persons, after sickness, and for chronic coughs, colds, bronchitis, and all throat and lung troubles, Vinol is unexcelled.

No one wants an old-fashioned cod liver oil preparation or emulsion after once tasting delicious Vinol.

Try it on our guarantee to return your money if it fails to give satisfaction. —W. M. Johnson, Druggist, Gainesville, Florida.

THE CIRCUIT COURT.

Pepper Publishing Company Secures Judgment Against G. & G. Railroad.

The case of the Pepper Publishing and Printing Company vs. the Gainesville & Gulf Railroad Company, assumpsit, which was in the hands of a jury before the circuit court all during Wednesday, has been decided, the jury bringing in a verdict Thursday morning in favor of the plaintiff in the sum of $2,598.13. Geo. R. Ellis was foreman of the jury.

The substance of this case is that the plaintiff was suing the defendant in the sum of $6,000 for printing. The evidence in the case was cleverly handled by attorneys for both sides, Attorney W. W. Hampton of this city for the plaintiff, and Attorney F. M. Simonton of Tampa and W. S. Broome of this city for the defense.

The cases of the Truitt Silvey Hat Company, Marcus Loeb & Co., and the Mayfield Woolen Mills, three distinct cases for assumpsit vs. John L. Chesser and John Chesser, were dismissed by motion of Attorney Thrasher for the defense, upon the grounds of failure to prosecute. Attorney C. C. Thomas was employed by the plaintiffs in each case.

LETTUCE MOVEMENT HEAVY.

Hundreds of Crates Being Shipped from This Section Every Day.

Gainesville district, as it is known by the truckers, is rightfully recognized as the banner lettuce-growing section of the State, as large quantities of this vegetable are raised and shipped from this section annually. While the soil of Alachua county is capable of producing a great diversity of everything which springs from the ground, it seems particularly adapted to the growing of lettuce, which has given the county the distinction everywhere of being the banner lettuce county of Florida. The plant grows large, even and handsome, is of extra delicate flavor, and as a rule brings better prices in the market than that grown in any other part of the State.

Among the largest shippers in this immediate section at this season is the Means farm, located in North Gainesville. This farm has been shipping regularly, and it is stated good prices have been realized, an average of $2.50 per basket.

J. H. Patterson, who owns a fine nine-acre field of cabbage in North Gainesville, has also begun to ship, and he expects to realize a good thing, as the plants are extra choice.

Even from the Mountains

Ballard's Snow Liniment is praised for the good it does. A sure cure for rheumatism and all pains. Wright W. Loving, Grand Junction, Colo., writes: "I used Ballard's Snow Liniment last winter for rheumatism and can recommend it as the best Liniment on the market. I thought, at the time I was taken down with this trouble, that it would be a week before I could get about, but on applying your Liniment several times during the night, I was about in 48 hours and well in three days." Sold by W. M. Johnson.

IMPROVEMENTS HAVE BEGUN.

Dutton Bank Will Have One of Most Modern Buildings in State.

With a display of commendable energy, coupled with a desire to give its patrons as safe and up-to-date service in the banking line as possible, The Dutton Bank has begun extensive alterations and improvements on its building, exterior and interior, and when completed this will give Gainesville one of the handsomest and most modern banking houses in the State. Gainesville is indeed fortunate in this line, as every banking house in the city is of the most up-to-date type, and no city in the South, in proportion to population, enjoys a better, more accommodating, yet at the same time more conservative business.

The Dutton Bank has received, and is now having placed in position by an expert from the factory, one of the latest in cash and book vaults, which will afford extra facilities in banking. To give an idea of the magnitude of this new vault, it may be mentioned that the doors alone have a weight of 14,000 pounds. A time lock and other modern appliances go to make this one of the finest vaults ever built. The vault will occupy a position in the rear of the bank.

In addition to this vault, elegant and modern fixtures and other furniture has been ordered. The building will be widened several feet by the removal of the stairway on the east side, allowing room for the new furniture.

The management of this bank, together with the people of Gainesville, are to be congratulated upon these improvements, which will make a modern institution in every respect.

This May Interest You.

No one is immune from kidney trouble, so just remember that Foley's Kidney Cure will stop the irregularities and cure any case of kidney and bladder trouble that is not beyond the reach of medicine.—J. W. McCollum & Co.

Dr. Waldo's

GAINESVILLE

..DENTAL OFFICES..

NOW OPEN!

Dr. Waldo offers strictly high-grade dental work at prices far below the usual charges of other responsible dentists, yet there will not be the slightest deviation from the Highest Standard. Every piece of WORK is GUARANTEED.

WE TAKE GREAT CARE

In the filling of Teeth, first putting them in the proper condition to receive the filling. We choose the materials with the greatest caution, and are particular about every detail of the operation. All other Dental work is performed by us in the same careful and conscientious way, and our reputation elsewhere has been built up by the complete satisfaction of our patrons, who not only praise our work, but are pleased with our considerate charges. Painless extracting and filling.

DR. GEO. S. WALDO'S

Gainesville Dental Offices

Office Hours: 8 a. m. to 8 p. m.

GRAHAM BUILDING

East Main St., Block N. of Court House

Alachua County Abstract Co

(Incorporated)

Perry M. Colson, Pres.; J. W. [illegible] Vice Pres.; [illegible] Colson, Sec.-Treas.

GAINESVILLE, FLA.

We do an exclusive Abstract business, with facilities for imparting Full Information concerning the Title of any and all lands in Alachua county. All business transacted promptly.

The Safest Regulator for Children

Children require the very gentlest and safest bowel regulator you can give them. Violent purgatives are likely to do more harm than good. And moreover, they cause unnecessary suffering from griping and nausea.

Rexall Orderlies

are undoubtedly the best bowel-medicine for children ever discovered. They assist Nature to renew her functions so quietly and naturally that there is no unpleasantness whatever. They cure constipation without griping or nausea, and afford immediate and lasting relief.

Rexall Orderlies are pleasant tasting, vanilla flavored tablets, and children take them as eagerly as they would candy.

Large Box (36 tablets), 25c.
Small Box (12 tablets), 10c.

The Rexall Guarantee

is the strongest ever made. If these Orderlies do not benefit you,—if you're not entirely satisfied with them,—bring back the empty box and we will promptly hand back your money. The complete formula of these new laxatives given upon request.

J. W. McCollum & Co., Druggists

THE Rexall STORE

MELROSE NEWS.

June Bloom Oranges Will Soon Go Forward in Quantities.

Melrose, Feb. 20.—The M. W. D. D. G. M. is expected to pay a visit to Melrose Lodge F. and A. M. on the 7th of March., In the afternoon he will explain the "Eastern Star," and if sufficient ladies present themselves will organize a lodge in Melrose.

Mrs. J. Paxton will read a paper on "The Search for Happiness" at the next meeting of the Ladies' Literary and Debating Society on February 28.

E. A. Kennedy has been appointed postmaster for the new colony now being located at Lake Geneva, in Clay county, five miles from here.

Mrs. J. W. Johnson entertained a number of her friends at euchre at the Huffman House on Tuesday afternoon. During an interval delicious refreshments in the shape of strawberries, sherbet and cake were served.

The orange shippers in and around town are preparing to forward their crop of June-bloom oranges, which are coloring fast. A good many of the trees look as if they had not been picked over at all, and there will be a good many boxes to ship. All the trees are blooming in great profusion.

Simple Remedy for La Grippe.

La grippe coughs are dangerous as they frequently develop into pneumonia. Foley's Honey and Tar not only stops the cough but heals and strengthens the lungs so that no serious results need be feared. The genuine Foley's Honey and Tar contains no harmful drugs and is in a yellow package. Refuse substitutes. J. W. McCollum & Co.

Pleased with Covington Mills.

Covington, Ga., Feb. 20.—Walter B. Palmer, the expert in charge of mill labor investigations for Georgia was in Covington Tuesday. He seemed enthusiastic about the provision made for laborers at the Covington cotton mill. Mr. Palmer is a graduate of Emory college. The resident manager of the Covington cotton mills is N. S. Turner.

For Over Sixty Years

Mrs. Winslow's Soothing Syrup has been used for children teething. It soothes the child, softens the gums, allays all pain, cures wind colic, and is the best remedy for diarrhoea.

SAVE MONEY TIME WORRY

By Buying Your BREAD from

KEYSTONE BAKERY

Phone 165. [illegible] SCHAFER, Prop.

For years we have been doing the Baking of hundreds of satisfied customers. Are you on the list? If not, it's never too late.

POLITICAL ANNOUNCEMENTS

Advertisements under this head, not exceeding nine lines, will be published one time a week in the daily, and one time a week in the semi-weekly, from now until the Democratic primary on May 19th for $10; after April 1st the rate will be $5. Cash must accompany the announcement in every instance.

FOR SHERIFF.

At the earnest solicitation of many friends throughout the county, I announce for the office of Sheriff of Alachua county, subject to the action of the primary election. If elected I assure the people that I will serve them faithfully and impartially.

P. G. RAMSEY.

FOR COUNTY COMMISSIONER.

I respectfully announce myself a candidate for re-election as County Commissioner from District No. 5, promising the same faithful attention of the duties of the office in the future as in the past, and solicit the votes of my fellow-Democrats. Respectfully, J. F. TOWNSEND.

FOR MEMBER SCHOOL BOARD.

I respectfully announce myself a candidate for re-election as a member of the School Board from District No. 1, and if elected promise to serve my constituents with the same faithfulness as I have endeavored to serve them in the past. Vote for me, fellow-Democrats, and you will have no cause to regret it. Very truly,

R. B. WEEKS.

MUNICIPAL POLITICAL ANNOUNCEMENTS

FOR MARSHAL.

To the Voters of Gainesville—I take this method of announcing my candidacy for Marshal of the City of Gainesville. I have been on night work as an officer, protecting you and your interests while you were asleep, for about three years, and leave it to you as to whether I have performed my duty well, and with impartiality. I think I have been long enough at night work to be entitled to a day job, and if elected I promise you a faithful, impartial and efficient service. Yours for order, C. L. KITE.

I take this method of announcing my candidacy for re-election as City Marshal at the election April 14th, 1908. I have endeavored to perform my duty without fear or favor, and would appreciate the support of my fellow-citizens, promising the same attention to the duties of the office in the future as in the past. Thanking you for past support, and soliciting your votes at the coming election, I am,

Very truly,

BEN T. ARNOW.

I hereby announce myself a candidate for City Marshal in the election to be held on the 14th day of April, 1908. I promise if elected to endeavor to do the duties required by the ordinances as near as I possibly can, and I solicit the votes of all law-abiding citizens. Respectfully,

CHAS. FINKOSON.

THE GRIM REAPER CLAIMS GOOD MAN

Senator Latimer of South Carolina is Dead.

WAS A VICTIM OF PERITONITIS

Was One of the Hardest Working Members of Upper Branch of Congress and Member of Many Committees—Favored Good Roads.

Washington, D. C., Feb. 20.—Senator Asbury C. Latimer of South Carolina died at the Providence Hospital this morning, of peritonitis. He had been at the hospital since Sunday last, when he underwent an operation for appendicitis. It was then discovered that he was suffering with a far more serious ailment.

His bowels had become twisted, and his condition was found to be such that the surgeons held out little hope for his recovery. He rallied, however, and his progress was satisfactory until 7 o'clock last evening, when steadily he began to grow worse, and at midnight it appeared that recovery was impossible.

A Faithful Representative.

Mr. Latimer was fifty-seven years of age and was one of the most earnest and conscientious committee workers in Congress, being a member of the committees on agriculture, immigration, manufactures, public buildings and grounds and the census, as well as others of less importance.

He was especially interested in good roads and probably did more to promote the national movement for Government building of good roads than any other member of Congress. He was the author of the Latimer good-roads bill, and as a member of the committee on manufactures he gave much attention to the preparation of the pure food law, and also played a prominent part in drafting the pending copyright bill.

During last summer Mr. Latimer visited Europe as a member of the immigration commission, and was preparing an elaborate report covering the immigration conditions in the countries assigned to him.

Senator Latimer has been a Senator since 1903, and had served five terms in the House.

Choked by a Grain of Corn.

Savannah, Ga., Feb. 20.—While Harry, the eighteen-months-old son of Mr. and Mrs. O. H. Rogers, was at play with her sister he attempted to swallow a grain of corn. It lodged in his throat and he choked to death in less than half an hour. When it was discovered that the child was choking he was taken to St. Joseph's hospital, but a square away, where he died. The doctors tried to get the grain out with their fingers and on failing they cut into the throat.

ANOTHER WONDER OF SCIENCE.

Biology has Proved that Dandruff is Caused by a Germ.

Science is doing wonders these days in medicine as well as in mechanics. Since Adam lived, the human race has been troubled with dandruff, for which no hair preparation has heretofore proved a successful cure until Newbro's Herpicide was put on the market. It is a scientific preparation that kills the germ that makes dandruff or scurf by digging into the scalp to get at the root of the hair, where it saps the vitality; causing itching scalp, failing hair, and finally baldness. Without dandruff hair must grow luxuriantly. It is the only destroyer of dandruff. Sold by leading druggists. Send 10c. in stamps for sample to The Herpicide Co., Detroit, Mich.

Two sizes—50 cents and $1.00.

J. S. Bodiford & Co., Special Agents.

SAWYER & PAYNE
FLORISTS
CHOICE CUT FLOWERS
—FRESH DAILY—
Designs for Funerals and Decorative Purposes a Specialty.
27 W. Bay—(Till's)—Phone 2296
Jacksonville, Fla.
Telegraph and Mail Orders Secure Prompt Attention.
Robt. McClellan, Agt., Gainesville

DEEP CRACKS FROM ECZEMA

Could Lay Slate-Pencil in One—Hands in Dreadful State—Disease Defied Remedies and Prescriptions—Suffered Seven Years.

FOUND A PERMANENT CURE IN CUTICURA

"I had eczema on my hands for about seven years and during that time I had used several so-called remedies, together with physicians' and druggists' prescriptions. The disease was so bad on my hands that I could lay a slate-pencil in one of the cracks and a rule placed across the hand would not touch the pencil. I used ——, ——, —— Skin Lotion, —— Remedy and others externally but I did not use any internal remedy, and while some gave partial relief, none relieved as much as did the first box of Cuticura Ointment. I made a purchase of Cuticura Soap and Ointment and my hands were perfectly cured after two boxes of Cuticura Ointment and one cake of soap were used. I now keep them on hand for sunburn, etc., and use Cuticura Soap for shaving. I could write a great deal more in reference to my cure but do not want to take more of your time. William H. Dean, Newark, Del., Mar. 28, 1907."

CHILD SUFFERED

With Sores on Legs. Cured in Two Weeks by Cuticura.

"My little daughter suffered with sores on her legs all last summer. Her feet were sore, too, and she couldn't wear her shoes. I think she was poisoned by running through weeds but the doctor said it was eczema. I tried several remedies but failed to find a cure. Then I sent for Cuticura Soap and Cuticura Ointment which cured her in two weeks. I find Cuticura the best I ever tried for any kind of sore and I hope I shall never be without it. Mrs. Gertie Laughlin, Ivydale, W. Va., Apr. 25, 1907."

Complete External and Internal Treatment for Every Humor of Infants, Children, and Adults consists of Cuticura Soap (25c.) to Cleanse the Skin, Cuticura Ointment (50c.) to Heal the Skin, and Cuticura Resolvent (50c.), (or in the form of Chocolate Coated Pills 25c. per vial of 60) to Purify the Blood. Sold throughout the world. Potter Drug & Chem. Corp., Sole Props., Boston, Mass.
Mailed Free, Cuticura Book on Skin Diseases.

Reports Given Denial.

New York, Feb. 20—Reports which have been circulated in the west for several days to the effect that a receivership was about to be asked for the Missouri Pacific railroad were given positive denial by George J. Gould, president of the road. "There is absolutely not a word of truth in these reports or any reports of that kind involving this property," said Gould. "Receivership proceedings have not been thought of, or even dreamed of, and there is not even the most remote possibility that they will be."

Special Announcement Regarding the National Pure Food and Drug Law.

We are pleased to announce that Foley's Honey and Tar for coughs, colds and lung troubles is not affected by the National Pure Food and Drug law as it contains no opiates or other harmful drugs, and we recommend it as a safe remedy for children and adults.—J. W. McCollum & Co.

Elevator Cut Off His Foot.

Rome, Ga., Feb. 20.—Grover Leming, a fifteen-year-old boy and an employee of the Massachusetts mills, had a very painful accident Tuesday afternoon, about 5 o'clock when his foot got caught in an elevator. The foot was cut entirely off just above the ankle. He was going from the ground floor of the mill to the top floor at the time, when he accidentally slipped and got his foot caught between the elevator and the floor of the second story.

More Troops Ordered Out.

Middlesboro, Ky., Feb. 20.—The remaining members of company A, Second Kentucky infantry, have been ordered out. Sergeant Ashby Dubosk will leave here for Hopkinsville and Cadiz, Ky., in command of thirty men. Orders have also been given by Governor Willson to get all the recruits possible, as there is a big demand for militia in western Kentucky.

Washington Denies Rumors.

Washington, Feb. 20.—Rumors to the effect that the state department is about to protest to Japan against her attitude in Manchuria and that this was to be done upon the instance of the Chinese government, meet with an unequivocal denial at the state department. It is admitted that complaints have been made to the department, that American trade is suffering in the Orient.

If you have found anything see if it is advertised in the want column.

TRAINS TO GO DIRECT.

M. & O. Use Illinois Central Tracks Into Birmingham.

Mobile, Ala., Feb. 20.—Colonel E. L. Russell, vice president of the Mobile and Ohio railroad, has announced that trains of that company will be running into Birmingham within three weeks.

Two years ago a compact was entered into between the Illinois Central and the Mobile and Ohio, in which the Illinois Central was allowed the use of the Mobile and Ohio tracks from Jackson to Corinth.

The agreement was that the Illinois Central should build a track from Corinth to Haleyville and allow the Mobile and Ohio to use this track. The Illinois Central built the track and now trains can go direct over the Mobile and Ohio to Birmingham.

A Stitch in Time

Will save nine. So will a bottle of Ballard's Horehound Syrup always kept on hand save many a spell of sickness. A sure cure for coughs, colds, bronchitis and whooping cough. Mrs. S——, Hot Springs, Ark., writes: "I keep a bottle of Ballard's Horehound Syrup in my medicine chest, and thank my forethought many times. It has prevented many severe spells of sickness." Sold by W. M. Johnson.

To Mark Confederate Graves.

Washington, Feb. 20.—The house of representatives has agreed to a joint resolution extending for two years from March 9, 1908, the provisions of the act appropriating $200,000 for marking of the graves of the soldiers and sailors of the confederate army and navy who died in northern prisons and were buried near the prisons where they died. Of the original appropriation there is a surplus of $192,000 available for this purpose.

Don't Put Off

Until tomorrow what you can do today. If you are suffering from a torpid liver, or constipation, don't wait until tomorrow to get help. Buy a bottle of Herbine and get that liver working right. Promptness about health saves many sick spells. Mrs. Ida Gresham, Point, Tex., writes: "I used Herbine in my family for six years, and find it does all it claims to do." Sold by W. M. Johnson.

Committee Endorses Bryan.

Columbus, O., Feb. 20.—William J. Bryan's visit to Columbus Tuesday was signalized by the democratic state state central committee unanimously endorsing his candidacy for the presidency. Mr. Bryan arrived at the Southern hotel while the committee was still in session, and he paused long enough to say that he found a "keen feeling throughout the country that our efforts will not be in vain."

The editor of The Memphis (Tenn.) Times writes: "In my opinion Foley's Honey and Tar is the best remedy for coughs, colds and lung trouble, and to my own personal knowledge Foley's Honey and Tar has accomplished many permanent cures that have been little short of marvelous." Refuse any but the genuine in the yellow package.—J. W. McCollum & Co.

Permission to Increase Capital.

Chicago, Feb. 20.—The state of Illinois has given the Chicago Telephone company permission to increase the company's capital from $20,000,000 to $30,000,000. President Arthur Wheeler, of the company, denied Tuesday night that this is an instance of over capitalization for the purpose of keeping down dividend rates.

WITH MUSCULAR RHEUMATISM
I Suffered so that Even to Control the Pen in My Hand Was Impossible—On One Such Day I First Used
MINARD'S
KING OF PAIN
LINIMENT
And no inducement of Minard's Liniment as King of Pain could come from a worse sufferer or more grateful heart than mine.—George Whitefield D'Vys, Cambridge, Mass. Get it to-day. 25c. and 50c.

Kodol
For Dyspepsia
Gives rest to the stomach. For indigestion, dyspepsia, sour stomach, tired stomach, weak stomach, windy stomach, puffed stomach, nervous stomach and catarrh of the stomach. A prompt relief.
Prepared at the Laboratory of E. C. DeWitt & Co., Chicago, U.S.A.
Digests What You Eat Makes the Breath Sweet As a Rose.
Relieves indigestion, sour stomach, belching of gas, etc.
SOLD BY ALL DRUGGISTS

CLARK & CO., BROKERS
Cotton, Stocks, Bonds, Grain, Provisions
BOTH PHONES
Gainesville Office over J. Manasse's Store, South Side Square
Branch Offices: Tallahassee, Lake City, Live Oak, Madison, St. Augustine, Gainesville.
Main Office: 16 Laura Street, Jacksonville, Florida

ESTHER S. JORDAN. W. W. HAMPTON.
JORDAN & COMPANY
INSURANCE
PORTER BLOCK GAINESVILLE, FLORIDA
Fire, Life and Accident In the oldest and best companies : : : :

FIRE
INSURANCE

The Pen is Mightier
Than a fire-engine when your house is on fire, because it instantly secures the entire value of your home—that is, when your name is penned upon a strong policy for
Fire Insurance
in the best of companies. Winter winds are splendid aids to big blazes. How about your home? If not in safety, this office will at once insure it on receipt of a line from you. THINK.
THE C. F. GOODMAN COMPANY
GAINESVILLE, FLORIDA
Office in The Gainesville National Bank Bldg.

H. J. DEMPSEY
New and Second-Hand FURNITURE
Furniture Sold on Easy Payments. Show-Cases Made to Order. Repairing a Specialty. Sell on Commission.
Storage Rooms in Connection at Reasonable Rates.
228 W. Main St. S., Gainesville, Fla.

Stepping-Stones to Fortune
are the entrances to
THE DUTTON BANK
And the lucky men and women who enter its portals are they who see the shortest cut to Independence. Don't forget that, among other credentials presented to an employer, the sure winning one is the Bank Book. So don't delay—bring along your dollars and open an account.
The Dutton Bank
Gainesville, Fla.

T. F. THOMAS
UNDERTAKING CO.
FULL LINE OF NEW GOODS....
AGENTS FOR MONUMENTS, TOMBSTONES and IRON FENCES.
See our samples.
Personal attention to all matters in this line. Mail and telegraph orders promptly attended to
Gainesville, Florida.

CAWTHORN INSANE.

y Has Returned a Verdict to That Effect.

...anoke, Va., Feb. 20.—The jury ...the case of Frank Cawthorn, the ...g white man on trial at Chris...burg for the murder of his former ...theart, Mrs. Ada Jones, returned ...rdict of "not guilty of murder, but ...ne," after being out two hours. ... Moffett ordered Cawthorn lock... in jail until he can be commit... a state insane asylum.

...trial lasted five days. The de... was insanity, and prominent ... testified that the defendant ...insane when he committed the ... and that he is still insane. ...wthorn said he slew Mrs. Jones ...e he loved her and she married ...

...LED POISONOUS MONEY.

...York Man Contracted Malignant Scarlatina.

...York, Feb. 20.—John Hop...kirk is dead as the result of hand... ...ed money. Mr. Hopkirk ... the manager of the Mills hotel ..., and from the money which he ... he contracted malignant scar... Mr. Hopkirk acted as cash... the hotel in which cheap lodg... are given to the poor, and in that ... handled hundreds of dirty, ... bills coming from the ... of the city.

...physicians say there is no ... that the disease was communi... by means of the dirty bills. Mr. ... was well known in charitable ... throughout the city.

...OES TO DEATH CHAIR.

...ust Pay Penalty for His Sweetheart's Murder.

...any, N. Y., Feb. 20.—The ... of appeals has decided that Ches... Gillette, of Cortland, must die in ...electric chair for the murder of ...sweetheart, Grace (or Billie) ...n, of South Otselic, Chenango ..., at Big Moose lake, in the Ad...ndacks, on July 11, 1906.

... court affirms the judgment of ...viction of murder in the first de... and the sentence of death, ren... at the extraordinary term of the ...preme court of Herkimer county. ...Gillette is now in the death cell at ...burn. The court will soon fix a ... date for his execution.

KILLED WIFE AND SELF.

...use She Had Threatened to Secure a Divorce.

...attle, Wash., Feb. 20.—Because ... wife threatened to secure a di... ... from him, L. Asbury shot and ... her Thursday night. He then ... the gun on himself and sent ... bullet crashing through his brain in ... presence of a number of persons. ... Lottie, the nine-year-old ... of Mrs. Asbury by a former ... was an eyewitness to the ...ing.

Flotilla Sails for Mobile.

...bile, Ala., Feb. 20.—Official no...tion was received by President ..., of the Carnival association, that ... torpedo flotilla, consisting of the ... boats De Long, Thornton, ..., Bagley and Blakeley and the ... Georgia, had sailed from Nor... Va., for the port of Mobile. As...ant Secretary of the Navy New... wires that the flotilla is order... to this city for the Mardi Gras ...tivities, and should arrive March ...weather permitting.

First Blood for Foraker.

...ckson, Miss., Feb. 20.—The first ... of strength between the negro ...bers of the republican party in ...issippi took place Tuesday when ... executive committee of the eighth ...gressional district met and by a ... of 11 to 3 adopted a resolution ...rsing J. B. Foraker, for presi... Only three white republicans ...nded the meeting. Indications are ... both factions will elect delegates ...e national convention.

Broke World's Record.

...oenix, Ariz., Feb. 20.—The ...ld's record for shearing sheep by ...chinery was broken Tuesday by a ... named F. Hill, who sheared 325 ... in nine hours. The shearing ... employs thirty shearers and the ... also made a world's record by ...ring 6,572 sheep in nine hours, ... per man. The shearing was ...rmed at Beardsley, twenty-five ... northwest of Phoenix.

...ne Dead, One Fatally Injured.

...stown, Pa., Feb. 19.—Mrs. ... Lubenburg was burned to ... and her son, Joseph, probably ...ly injured Tuesday in a fire which ... time seriously threatened the ... of Barnesboro near here. The ...started in the Lubenburg home ...before extinguished destroyed two ..., two dwellings and the Globe ... The loss is $20,000.

FINE PRINTS.

Care With Which They Are Treated by Amateurs and Collectors.

How careful collectors and amateurs of fine engravings are of their treasures is illustrated by a written agreement that a local firm of dealers in such things had to sign recently when they wanted to borrow several particularly rare engravings for an exhibition they were to have in their galleries. The owner of the prints insisted that from the time the box in which the prints were sent to the dealers was opened in the shop no hands but those of the junior partner of the firm were to touch them. The owner stipulated expressly that the member of the firm was to take them out of the box, frame them himself, hang them on the walls and when the show was over follow the prints back through these various stages until a porter was ready to screw the cover of the packing box on again. The prints were so rare and fine that the junior partner cheerfully agreed to all of these conditions for the sake of showing the engravings.

That the prints were extremely rare may be appreciated from the fact that before two of them in particular came into the private collector's possession he made a special journey to Stuttgart, Germany, to see them, and when he looked at them he left an open order to a dealer in that city to buy them, no matter what they cost. He got them, but he paid the highest price ever known for such engravings to bring.—New York Press.

A Baby

Should be sunshine in the house, and will be if you give it White's Cream Vermifuge, the best worm medicine offered to suffering humanity. This remedy is becoming the permanent fixture of all households. A mother with children can't get along without a bottle of White's Cream Vermifuge in the house. Sold by W. M. Johnson.

Were Buried Side by Side.

Cartersville, Ga., Feb. 20.—The funerals of Lily May Kline and David Rodgers, the children that met such tragic deaths under the wheels of a Louisville and Nashville locomotive, were conducted in the Methodist church at Emerson. The funeral was conducted by Rev. G. W. Duvall, pastor of fthe Sam Jones Memorial church, of Cartersville. The children were laid side by side in the Emerson cemetery.

CASTORIA
For Infants and Children.
The Kind You Have Always Bought
Bears the Signature of Chas. H. Fletcher

FLORIDA MID-WINTER STATE FAIR TAMPA, FLORIDA.

Low Rates and Convenient Schedules via the Atlantic Coast Line Railroad.

One fare plus 25 cents, plus 50 cents (including admission to grounds), for the round trip from all points in the State. Tickets on sale from points north and west of a line drawn through Archer, Hawthorn, Gainesville, Rochelle and Palatka, February 4th, 6, 11, 13, 18 and 20. South of the above line, on sale February 3, 4, 6, 7, 10, 11, 13, 14, 16, 17, 18, 20 and 21. All tickets limited to return February 24th.

Further information from any railroad agent or by writing to A. W. Fritot, Division Passenger Agent, Jacksonville, Florida.

NOTICE OF APPLICATION FOR TAX DEED UNDER SECTION 8 OF CHAPTER 4888, LAWS OF FLORIDA.

Notice is hereby given that G. A. Byles, purchaser of Tax Certificate No. [illegible], dated the 4th day of September, A. D. 1905, has filed said certificate in my office, and has made application for tax deed to issue in accordance with law. Said certificate embraces the following described property situated in Alachua county, Florida, to-wit:

Lot 25, N. Windsor.

The said land being assessed at the date of the issuance of such certificate in the name of Unknown.

Unless said certificate shall be redeemed according to law, tax deed will issue thereon on the 9th day of March, A. D 1908.

Witness my official signature and seal this the 6th day of February, A. D 1908.

S. H. WIENGES,
pd Clerk Circuit Court, Alachua Co., Fla.
By M S. CHEVES, D. C.

NOTICE OF APPLICATION FOR TAX DEED UNDER SECTION 8 OF CHAPTER 4888, LAWS OF FLORIDA.

Notice is hereby given that Y. E. [illegible], purchaser of Tax Certificate No. 184, dated the 7th day of July, A. D. [illegible], has filed said certificate in my office, and has made application for tax deed to issue in accordance with law. Said certificate embraces the following described property situated in Alachua county, Florida, to-wit:

[illegible] Sec [illegible], Tp 7 S, R [illegible]—[illegible] acres.

The said land being assessed at the date of the issuance of such certificate in the name of Atlantic Lumber Co.

Unless said certificate shall be redeemed according to law, tax deed will issue thereon on the 9th day of March, A. D 1908.

Witness my official signature and seal this the 6th day of February, A. D. 1908.

S. H. WIENGES,
pd Clerk Circuit Court Alachua Co., Fla.
By M. S. CHEVES, D. C.

BUSINESS CARDS

DR. DeVERE B. MORRIS,
....DENTIST....
Office over Gainesville National Bank.
Phone 200.

DRS. ALDERMAN & PEARCE,
DENTISTS.
Office over Dutton & Co's. Bank
Phone 280, Gainesville, Fla.

T. B. ELLIS, JR.,
ATTORNEY-AT-LAW.
GAINESVILLE, - - FLORIDA

BAKER, MATHESON & BAXTER,
ATTORNEYS-AT-LAW,
SOLICITORS IN CHANCERY.
GAINESVILLE, Alachua Co., FLA,
Office in Haymans Block.

FERDINAND BAYER,
ATTORNEY AT LAW,
GAINESVILLE, - - FLORIDA,

Can sell your city property, (improved and unimproved), phosphate, trucking and farming lands. Send him a list of what you offer for sale. '2142m

J. A. CARLISLE,
ATTORNEY AT LAW
And Solicitor in Equity

Real Estate, Conveyancing and General Practice. All business promptly attended to. Office next door to Sun office. GAINESVILLE, FLORIDA.

FRANK CLARK. THOS. W. FIELDING
CLARK & FIELDING
Lawyers.

Practice in all Courts, State and Federal.

Offices over Gainesville National Bank.
GAINESVILLE, - - - FLORIDA

ALACHUA COUNTY....

Alachua county is 806,400 acres in area, has 248 miles railroad, 900 miles wagon road, 68 postoffices, 132 public schools, 27 phosphate plants, 20 saw mills, $75,000 court house, four newspapers, and produces corn, cotton, rice, sugar, oats, rye, potatoes, pineapples, oranges, peaches, pears, plums, pecans, and all kinds of vegetables.

Gainesville, the County Seat...

Has fourteen churches, two public schools, the University of Florida, private schools, three newspapers, United States land office, the best water, fire alarm system, electric and gas lights, two ice factories, machine shops, three wood factories, cotton gin, two shoe factories, three railroads, two fertilizer manufacturing companies, one fiber manufactory, one rectifying turpentine plant, four banks, and well stocked stores embracing everything in the commercial line.

P
RINTING
RACTICALLY
REPARED and
ROPERLY
RESENTED
RODUCES
ROSPERITY.
••••
WE CAN HELP YOU
P
REPARE,
RODUCE and
RESENT IT.

THE SUN, Gainesville, Fla.

CLYDE STEAMSHIP CO.

FOUR SAILINGS EACH WEEK
BETWEEN
Jacksonville and New York,
Calling at CHARLESTON, S. C., both ways,
The Finest Steamships in the Coastwise Service
Clyde New England and Southern Lines
Freight Service Between JACKSONVILLE, BOSTON and PROVIDENCE, and All Eastern Points,
Calling at Charleston both ways.

SEMI-WEEKLY SAILINGS
Southbound..............................From Lewis' Wharf, Boston
Northbound................From Foot of Washington st., Jacksonville

Clyde St. Johns River Line
Between JACKSONVILLE and SANFORD
Stopping at Palatka, Astor, Beresford (DeLand), and Intermediate Landings on St. Johns River.

Steamers 'CITY OF JACKSONVILLE' and "FRED'K DE BARY".
are appointed to sail as follows: Leave JACKSONVILLE, daily except saturdays, at 3:30 p. m. Returning, leave SANFORD, daily except Sundays, at 10:00 a. m.

Southbound. Read down.	SCHEDULE	Northbound. Read up.
Leave 3:30 p. m.	Jacksonville	Due 5:00 a. m.
Leave 9:00 p. m.	Palatka	Leave 10:00 p. m.
Leave 3:00 a. m.	Astor	Leave 4:00 p. m.
Leave	Beresford (DeLand)	Leave 1:00 p. m.
Due 9:00 a. m.	Sanford	Leave 10:00 a. m.
Due 10:30 a. m.	Enterprise	Leave 10:30 a. m.

Passenger and Ticket Office, 122 West Bay Street, Jacksonville.

H. H. RAYMOND, Vice-President and General Manager, New York.
H. E. MAYNARD, F. T. M., Pier 36, N. R., New York.
A. C. HAGERTY, G. P. A., Pier 36, N. R., New York.
L. S. SCROBLE, C. A., Leesburg, Fla.
F. M. IRONMONGER, A. G. P. A., Jacksonville, Fla.
L. D. JONES, T. F. A., Jacksonville, Fla.
JOHN PENDREL, T. P. A., Jacksonville, Fla.
C. P. LOVELL, Agent, Jacksonville, Fla.
General Offices, Pier 36, North River, New York.

Fay-Sholes Typewriter
ACKNOWLEDGED THE BEST MACHINE ON THE MARKET
UNIVERSAL KEYBOARD | Has Tabulator —ON— Every Machine.
Lightest Shift! Lightest Running! The Champion Speed Writers of the World Use the Fay-Sholes. More Fay-Sholes in use in Gainesville than any other machine.
....For Sale by....
R. C. DAVIS & CO., Jacksonville, Fla.

ATLANTIC COAST LINE RAILROAD

GOES EVERYWHERE

North, South, East and West

Through Pullman Service on All Trains.

Consult the "Purple Folder"

For detailed information, schedules, rates and reservations, see your nearest Ticket Agent, or write or call on

J. A. Goodwin, Ticket Agent, Atlantic Coast Line, GAINESVILLE, FLA.
—or—
A. W. Fritot, Division Pass. Agent, Atlantic Coast Line, JACKSONVILLE, FLA.

Beautiful Bracelets

In all the numerous articles contained in our store the Bracelet has been the most active seller for some time past. We do not mean that we have sold more Bracelets than Silverware, but we do mean that we have sold more Bracelets than any one piece of Silverware. It is because the Bracelet is the most stylish piece of Jewelry that is now being worn. Our line is a most attractive one in the latest and most charming effects and our prices will be found most reasonable and enticingly low. From $5.00 up.

North
Side
Square

L. C. SMITH ⁂ **Gainesville, Fla.**

NEWS OF CITY AND COUNTY CONDENSED

Matters of General Interest Gathered by Our Reporters.

PERSONAL AND SOCIAL ITEMS

What Has Happened and What is Going to Happen Told in Short Paragraphs So That "He Who Runs May Read" It In The Sun.

Oat meal in bulk. Saunders & Earle, 'phone 18.

Phone orders for cream to 439—Pine Grove Dairy.

Salt mullet—something nice for a change. Saunders & Earle.

George Slaughter of Jennings Lake was trading in the city yesterday.

"In Dreamland"—for dreamers—Tuesday evening at the Tabernacle.

Let's encourage home talent and be at the Tabernacle Tuesday evening.

Miss Slutcher of the Bennington section was shopping in the city yesterday.

"The Greatest Old Rag"—for patriots—Tuesday evening at the Tabernacle.

Smoked halibut, codfish and mackerel just in. Saunders & Earle, 'phone 18.

The program for Tuesday evening at the Tabernacle promises Gainesville a rare musical treat.

O. G. Barker, a progressive merchant of Donnie, was transacting business in this city yesterday.

Attorney Christopher Matheson left yesterday for Ocala, where he was summoned on professional business.

Saturday being a National holiday, all banks in the city will be closed and the postoffice will observe Sunday hours.

Free demonstration of Norleans coffee today at W. S. Dorsey & Co's. store. Everybody invited—ladies especially.

Mesdames Van Taylor and Robt. L. Barton of Rocky Point favored this city with a visit yesterday, having come on a shopping tour.

J. L. Medlin has returned from Meredith, where he has been for the past two or three days looking after his extensive naval stores interests.

Blank warrants for justices of the peace for sale at this office.

Pure Jersey cream—any quantity. Pine Grove Dairy; 'phone 439.

Mrs. Chas. Eddy of Orange Heights was shopping in the city yesterday.

"The Fickle Star"—a lesson for the fickle—Tuesday evening at the Tabernacle.

Mrs. K. B. Turner of Rochelle spent the day yesterday with friends in this city.

Fresh lot Star and Magnolia hams just arrived. Saunders & Earle, 'phone 18.

"Sailing Close to Shore"—opera at our own doors—Tuesday evening, at the Tabernacle.

W. T. Chesnut of Arredondo spent yesterday in this city with his family and on business.

Mrs. Edgar Oliver of Atlanta is in the city visiting her daughter, Mrs. G. H. Yancy, Jr.

Something worth while—satisfaction and enjoyment at the Tabernacle, Tuesday evening.

Evaporated peaches, apricots, prunes, dates, currants, raisins, apples and citron. Saunders & Earle.

Robert McCarrell of Jacksonville, a prominent contractor of the State metropolis, is in the city on business.

J. S. Neel, who owns a nice grove at McIntosh, was among those who spent yesterday in this city on business.

The wealthy demand Blue Ribbon Lemon and Vanilla Extracts because of their absolute purity and delicious flavor.

Free demonstration of Norleans coffee today at W. S. Dorsey & Co's. store. Everybody invited—ladies especially.

Don't imagine for a minute that you are going to a cheap show Tuesday evening—it's high-class—the price only is low.

I. D. Higginbotham, who has been quite ill at his home in South Gainesville, is out again, to the gratification of his friends.

Friends of Mrs. J. E. Ivers, who has been ill for the past few days, will be glad to learn that she is improving, and will soon be herself again.

Dr. E. H. Armstrong, the eye-specialist of Jacksonville, arrived in the city yesterday, and will remain at the Brown House until 3 o'clock this afternoon.

Foley's Honey and Tar cures the most obstinate coughs and expels the cold from the system as it is mildly laxative. It is guaranteed. The genuine is in the yellow package.—J. W. McCollum & Co.

Captain A. Paul, special agent of the United States general land office, left yesterday for points in West Florida on official business. He expects to go as far west as Pensacola, and will be absent several days.

Dr. Goldstein of Tampa will be in Gainesville from Saturday, February 22, to Saturday, 29th. Dr. Goldstein has been here often and fitted many of our best citizens with eye glasses and spectacles. Take advantage of his skill. Eyes examined and glasses scientifically adjusted. Office at White House. Hours from 9 a. m. to 4 p. m.

Improvements continue in the thriving suburb of North Gainesville. The residence owned by Major W. R. Thomas and until recently occupied by Mrs. Harris, and known as the Starke house, is undergoing extensive repairs and alteration, two new rooms being added to the same. This will make one of the most desirable properties in that section when completed.

Attention is invited to another column where appears an announcement of the grand concert to be given by the Gainesville Musical and Dramatic Club at the Tabernacle on Tuesday evening, 25th of February. The program has a wide scope, including excerpts from grand and light opera, and enough of each should be found to attract and please every citizen of Gainesville. Tickets will be on sale at Miller's this afternoon.

A. G. Lamb of Micanopy was transacting business in this city yesterday.

Thirteen styles of parched coffee, so you can take your choice. Saunders & Earle.

Grasping opportunities—attending the entertainment at the Tabernacle, Tuesday evening.

Fresh can Frankfurt sausage just arrived, only 15 cents a pound. Saunders & Earle, 'phone 18.

Willis D. Newman, who has been in this city for the past few days, returned to his home at DeLand yesterday.

The best talent we have in Gainesville—and it's pretty good at that—will entertain us Tuesday evening at the Tabernacle.

Fine and fresh line marshmallow, chocolate, cocoa-nut and peanut brittle candies just arrived. Saunders & Earle, 'phone 18.

J. T. Rawls, a successful planter of the Alachua section, was in the city yesterday, having come with a load of dressed pork.

Route Agent S. W. Rhodes of the Southern Express Company is at home again, after a brief visit to South Florida on official business.

Miss Hattie Dennis and aunt, Mrs. J. F. Sharp, of Toronto, Canada, left yesterday for Tampa, where they will take in the sights of the State Fair.

Tax Assessor W. W. Colson has returned from Arredondo, where he went to look after his farming interests. He is interested in a fine farm near that point.

G. Hartwell Kelley of Prairie Creek was in the city yesterday. He was en route home from Jacksonville, where he was called a day or two on business.

The biggest soprano air in Bizet's immortal "Carmen" "C'est des contres bandiers"—food for the hungry grand opera lovers—Tuesday evening at the Tabernacle.

H. Y. Crutcher, a well-known citizen of Tampa, was in the city yesterday. Mr. Crutcher is connected with the Virginia-Carolina Chemical Company, and is well known by the planters throughout the State.

Mrs. W. D. Williams of Palatka, after a pleasant visit to Mrs. J. L. Kelley in this city, returned to her home yesterday. Mrs. Williams, who formerly resided at High Springs, has visited this city often, and has many friends here.

W. P. Welch, C. A. Hester and G. M. Patterson, enthusiastic members of the Micanopy squad of the Gainesville Guards, came to the city Wednesday night for the purpose of attending the oyster supper and smoker at the armory, tendered by the officers. They returned to their respective homes yesterday.

Wanted, Orders for Lumber—Anyone living in Gainesville or vicinity who intends doing any building in the near future should order their lumber at once. For the next thirty days the Bock Lumber Company will give special terms before moving their mill further from town. When ordering address P. O. Box 132, or call Bock's residence over East Florida 'phone. Bock Lumber Company.

The Odd Fellows' Sanitarium is one of the worthiest institutions in Gainesville, and we should all be glad at an opportunity to do our little part toward swelling the subscription fund now being called for by the Association. If you feel that you cannot make us an annual subscription, you can help us very much by sending your 1908 membership dues of one dollar.—Ferdinand Bayer, Secretary.

Prof. P. H. Rolfs, director of the Experimental Station, has returned from a tour of points in Pasco and Marion counties, and the East Coast. Prof. Rolfs attended a farmers' institute at Candler, Marion county, on the 13th inst., at which he noted with appreciation an increased interest in the work among the farmers and stockmen. On the East Coast he was engaged in experiments on citrus and vegetable diseases.

Additional Short Items on Page 3.

HOUSEKEEPERS

TAKE NOTICE!

Specials for This Week:

Family Scales, guaranteed accurate	$1.45
Enterprise Meat Choppers from	$2.00 UP
Enterprise Food Choppers at	$1.50
Bread Knives	25c
Special 6-in. Kitchen Knife for	15c
Lemon Squeezers	10–25c
Hot Water Plates	$1.00
Dust Pans	10c
Feather Dusters	30c
Stove Water Filters	$4.00

Baird Hardware Co.

—Wholesale and Retail—

WE HAVE

A Paid Capital Stock of	$100,000.00
Earned Surplus and Profits	8,000.00
Resources more than	550,000.00
Individual and Bank Deposits average	180,000.00
United States Deposit	166,500.00
Number of Stockholders	27
Number of Depositors	557

We always keep plenty of Money on hand to meet the legitimate requirements of our regular Deposit Customers.

If these facts appeal to you, why not give us a share of your banking business?

Gainesville National Bank

"On the Corner"

...WANTS...

5 Cents Per Line

Each insertion, but no advertisement taken for less than 20 cents. Six words make a line; no fractional lines, every word over each six counting as an additional line. CASH in advance must accompany all orders for insertions in this column.

LOST.

LOST—Disston handsaw, No. 120, 8-point. A dollar reward for its return to Sun office.

LOST—Scarf pin, with letter "K" engraved thereon. Finder return to Sun office and receive reward.

FOR SALE.

FOR SALE—Fine Holstein milch cow. Mrs. S. M. Witherspoon.

FOR SALE—Black record carbon typewriter ribbons for legal work at The Sun office.

FOR SALE—Single-comb Rhode Island Red, and Muff Game chicken eggs for hatching. R. T. Schafer.

FOR SALE—Fine Florida hay delivered at A. C. L. depot in bales at $18 per ton. Something good. W. Z. Chappell.

FOR SALE—Fine driving and saddle horse, including saddle, bridle and set of harness. Apply to Clark & Co., over Manasse's store.

FOR RENT.

TO RENT—Two rooms, with or without board. 809 N. University street.

FOR RENT—New five-room cottage in South Gainesville. Apply at Boulware's store or Sun office.

FOR RENT—Seven-room house, modern improvements; city sewerage; good neighborhood; four blocks from square. Apply P. O. Box 117.

FOR RENT—Two new houses, complete, with bath and sewerage, in heart of city. Also, one six-room house four blocks from square. Apply to E. E. Voyle, Agent.

WANTED—MALE HELP.

WANTED—Men to learn barber trade; few weeks required; best paying work within the reach of poor man; can have shop with small capital; wages from $12 to $20 weekly; wonderful demand for barbers. Catalogue mailed free. Moler Barber College, Atlanta, Ga.

Warranty and mortgage deeds, chattel mortgages and labor contracts for sale at this office. Price 50 cents per dozen, or $2 per hundred.

...WANTS...

BOARDERS WANTED.

WANTED—Two boarders, man and wife preferred. Mrs. S. A. Ledbetter, 809 East Main street N.

WANTED.

WANTED—You to make an annual subscription to the Hospital, or send one dollar for membership dues for 1908. Ferdinand Bayer, Secretary.

CONTINENTAL

RESTAURANT

Ground Floor—Next to Postoffice.
Conveniently Located — Yet Private

OYSTERS

ALL KINDS SERVED IN ALL STYLES

Choice Steaks and Chops; Drip Coffee
Devilled Crabs.

We employ one of the best "chefs" in the business—no boy or inexperienced cook. The best equipped and oldest restaurant in the city. If you want real cooking by a real cook who knows his business, give us a call—anything the market affords you can get here.

We do not promise something for nothing, but something for your money.

Regular meals. Special rates by the week. Place for ladies, gentlemen and children.

El Dorado Cafe

Off the Street, Away from Dirt and Flies—Over The Magnet, West Side of Square.

Oysters prepared and cooked properly. Steaks and chops broiled—not fried. Any special dish desired can be had on short notice.

NOW

Just a few words about Regular Meals: Morning and night, any kind of meat that's on the market is here for your choice. Eggs? why, yes! they go with any supper or breakfast order—fried, poached, scrambled or if you prefer, an omelet.

THEN

Dinner: Here's a sample bill of fare from Thursday—Roast Duck, Creamed Potatoes, Sweet Potatoes, Cauliflower, Pickled Beets, Lettuce, Sliced Tomatoes, Sliced Peaches.

From this date to the close of the oyster season, I will deliver to any part of the city fried oysters for 35c dozen—Cash must accompany order.

If you want to entertain a few friends with a little supper, see me. I have the place and you can be assured of privacy, as well as clean service.

JAS. M. GRAHAM, Pres. GEO. W. HYDE, Vice-Pres. H. E. TAYLOR, Cashier. LEE GRAHAM, Ass't Cashier.

FIRST NATIONAL BANK

Gainesville, Florida

CAPITAL AND SURPLUS, $130,000.00

UNITED STATES DEPOSITORY

We Offer Unexcelled Facilities and Up-to-Date Methods of Banking.

PROMPT—COURTEOUS—RELIABLE. We Solicit Your Business.

Four Per Cent Interest Allowed in Savings Department and on Time Certificates—Compounded Quarterly.